

EXISTING INFORMATION PROVIDED BY CLIENT
 ALL WORKS TO BE IN ACCORDANCE WITH CURRENT BUILDING REGULATIONS AND TO BE READ AND CONSTRUCTED IN CONJUNCTION WITH A SCHEDULE OF WORKS DOCUMENT AND STRUCTURAL ENGINEER'S INFORMATION
 ALL DEMOLITION TO BE APPROVED BY STRUCTURAL ENGINEER PRIOR TO COMMENCEMENT
 ALL DIMENSIONS, EXISTING LEVELS, DRAIN RUNS AND SITE CONDITIONS TO BE VERIFIED ON SITE BY CONTRACTOR PRIOR TO CONSTRUCTION, AND ANY DISCREPANCIES MADE KNOWN
 RE-ROUTING OF EXISTING AND RUNNING OF NEW DRAINAGE TO BE TO CONTRACTOR'S DESIGN
 DRAWINGS ARE FOR PLANNING PURPOSES ONLY AND ARE NOT ISSUED FOR CONSTRUCTION
 COPYRIGHT FLOWER MICHELIN ARCHITECTS LLP 2016

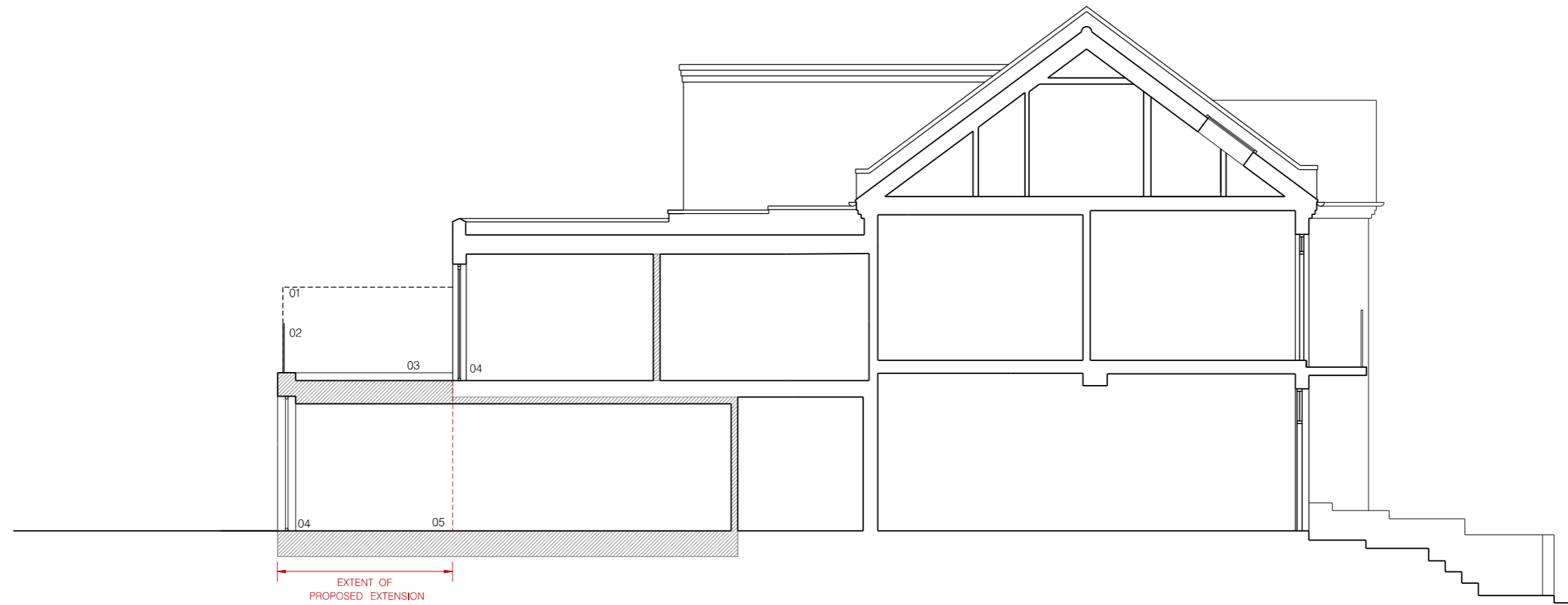

- 01 OBSCURED PRIVACY SCREEN
- 02 BALUSTRADE
- 03 NEW TERRACE
- 04 NEW GLAZING SYSTEM
- 05 NEW REAR EXTENSION





22 WESTBERE ROAD, NW2 3SR

172_41_20A

PROPOSED SECTION 20

REV A 18.01.17 AMENDMENTS TO REFLECT PLANNER'S COMMENTS

-  DENOTES EXTENT OF NEW WALLS
-  DENOTES LINE OF EXISTING

PLANNING
 flower michelin

A3 1:100
 DO NOT SCALE FROM THIS DRAWING