

- All dimensions to be checked on site.
- Do not scale from this drawing
- Report any discrepancies and omissions to Llewelyn Davies Weeks Ltd
- All dimensions are shown in mm unless otherwise stated
- Refer to drawing issue sheet for purpose of issue
- If in doubt ask
- This drawing is Copyright © Llewelyn Davies Weeks Ltd

Notes

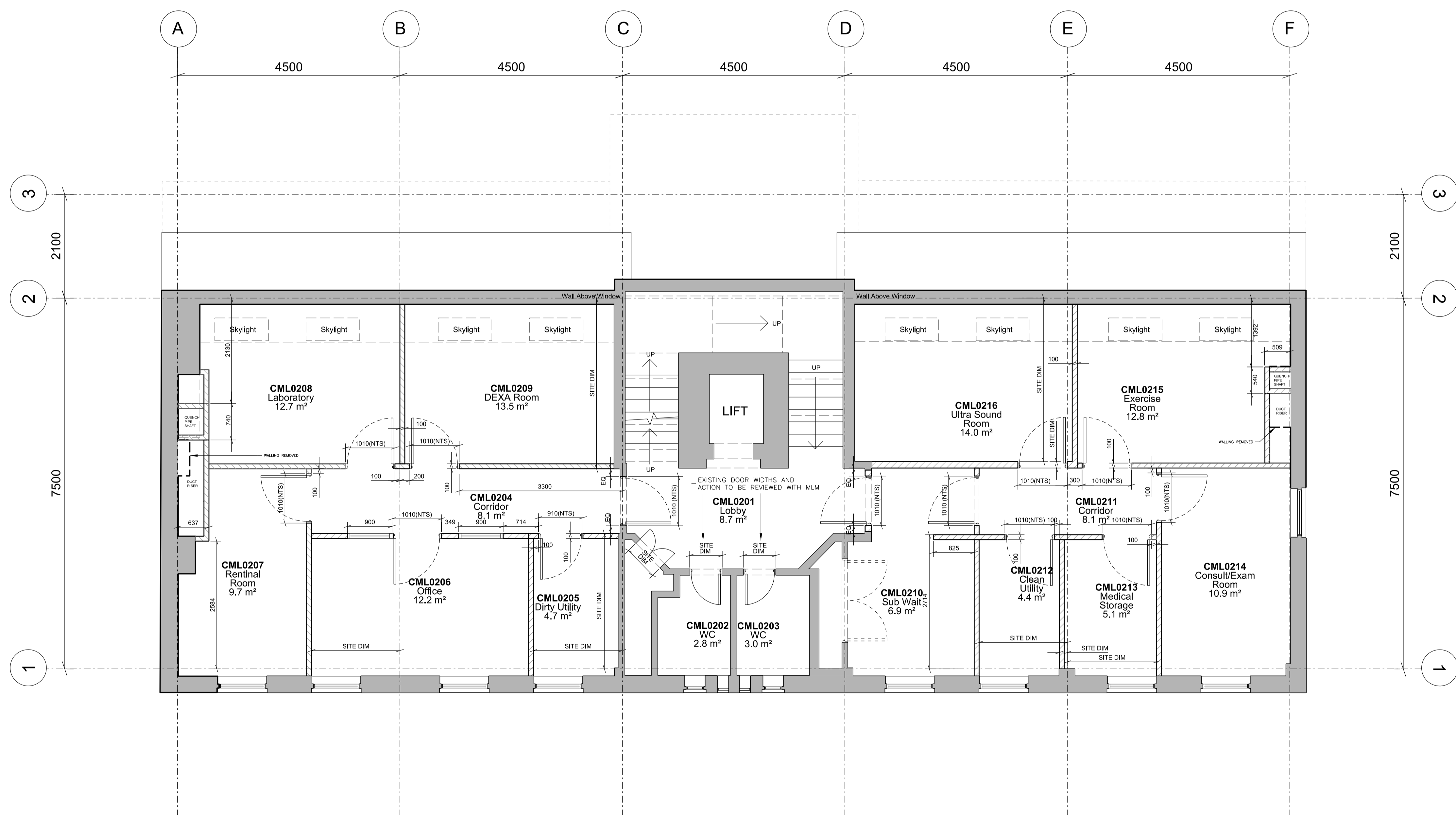

NOTE:
 Proposal does not include:
 - Hub Room
 - Waste Disposal Hold

Additionally:
 - Chiller and substation (location to be discussed). Proximity to MRI units to be taken into account
 - Proximity of Lift to MRI Units to be checked
 - Location of Quench pipes for MRI Units to Arup drawing
 - Areas are approximate and are not to be used for financial assessments. Figures and layouts are subject to further design development/ discussions with UCLHC
 - Layouts are subject to a site survey

C1 Construction Issue	16-10-28	YC
P2 For information only	16-10-19	CS/JD
P1 For information only	16-10-07	CS/JD
No. Description	Date	By
Revisions		

Structural Consultant	Services Consultant
ARUP	Indian
Project Manager	Cost Consultant
	AECOM

Project Title
The Liver Institute
 69-75 Chenies Mews, London
 WC1E 6HX

Client
**University College London
 Hospitals Charity (UCLHC)**

Drawing Title
**Proposed Partitions Plan
 Level 02**

Drawing number	Revision
22_02	C1

Scale @ A3
 1:100
 Drawn
 LD

Date
 16-10-07