

NOTES :

- ▬ Existing building fabric - original
 - ▬ Existing internal partitions - secondary
 - ↔ Plan's reference
 - ▬ Internal item to be removed
 - DR Heat detector
 - BR Mechanical Vent
- Note: The original built fabric will remain untouched.
 All alteration works are to be internal with no alteration to the external facade proposed.
 This drawing is to support the application for listed building consent.

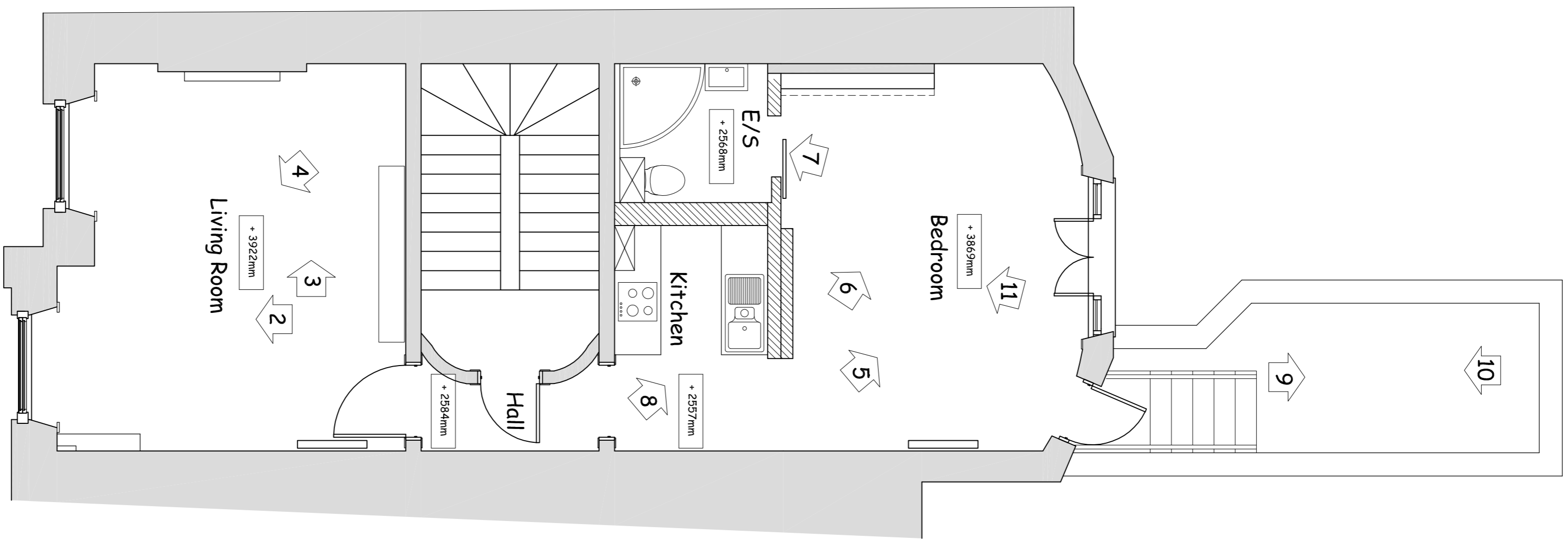

EXISTING FLOOR PLAN

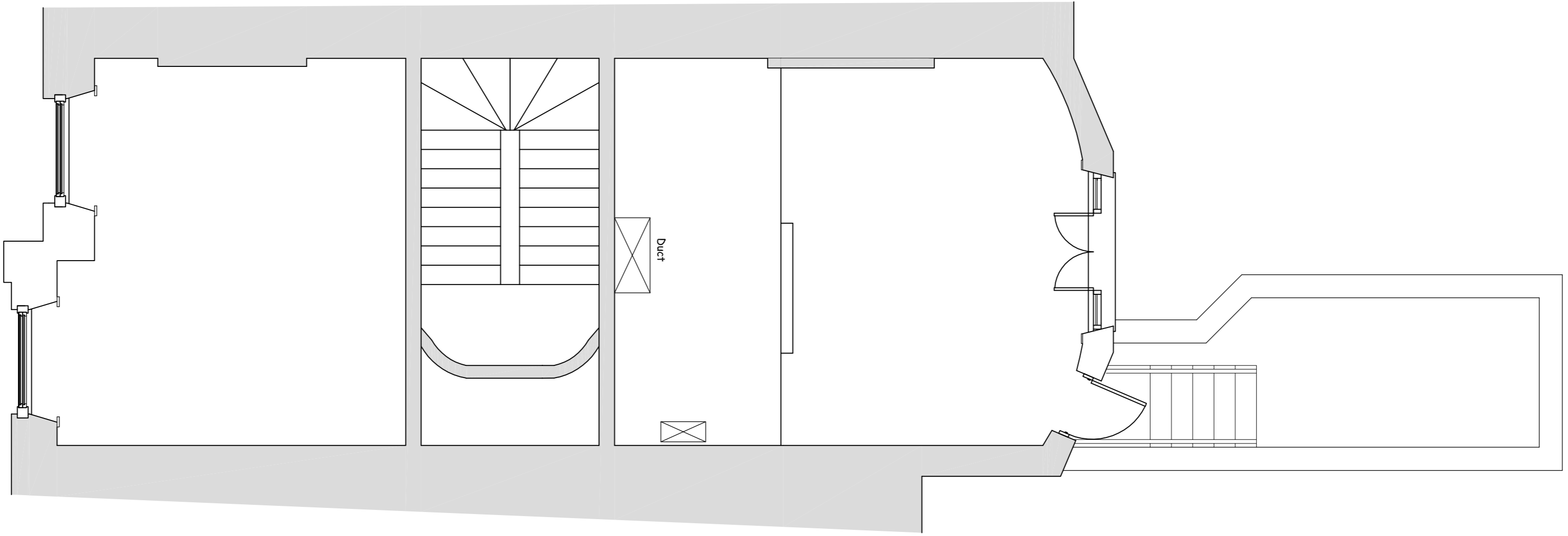
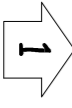

EXISTING UPPER CEILING STORAGE AREA

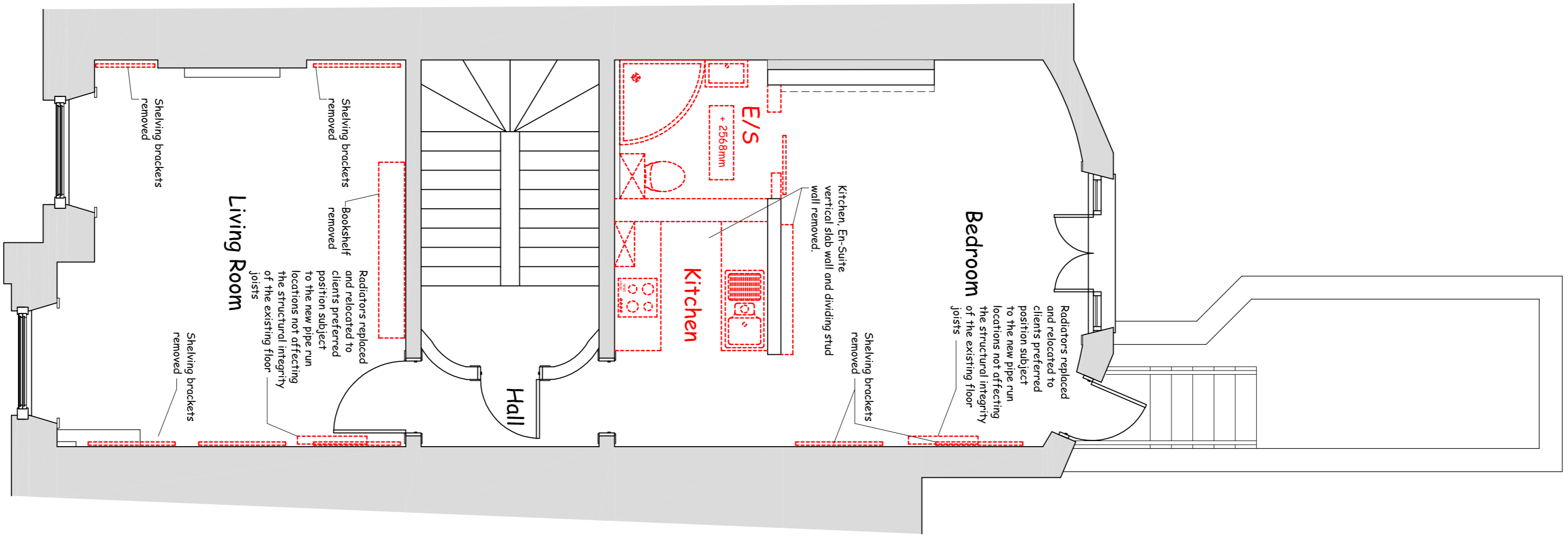

DEMOLITION PLAN

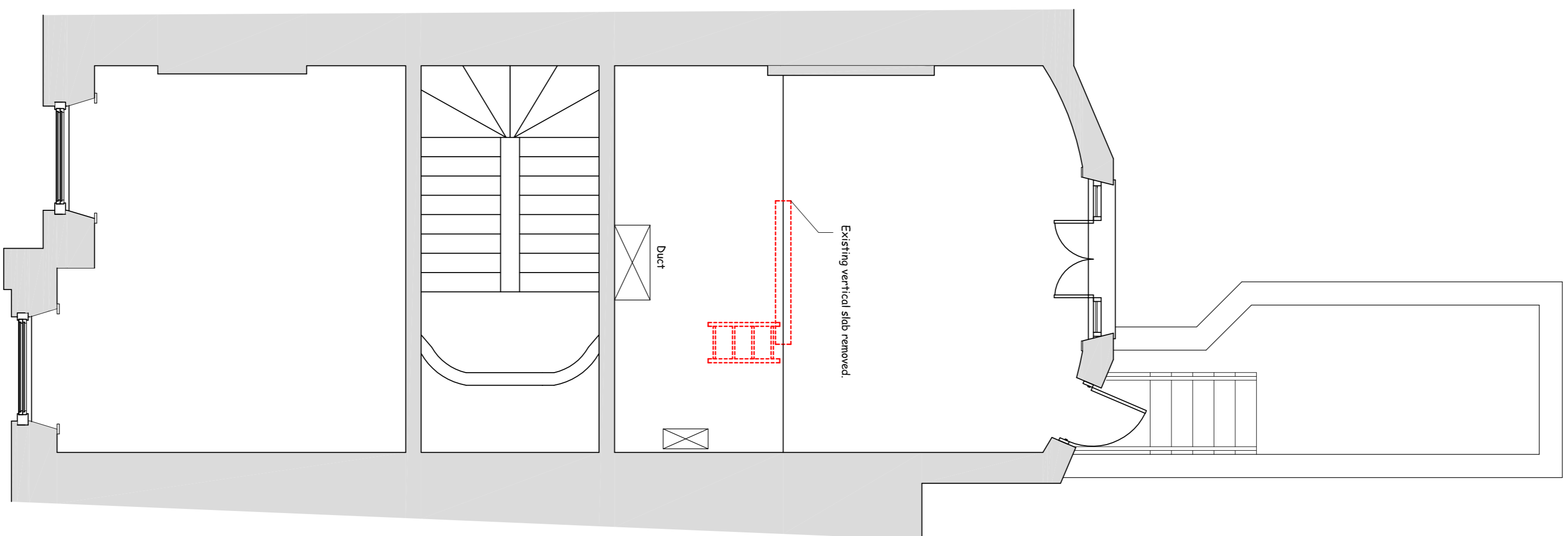

UPPER CEILING DEMOLITION

Rev	Date	Revision

Project :
Flat 3
12 Mecklenburgh Sq
London
WC1N 2AD

Drawing Title
Existing Layout and Demolition plan.



Drawn : R.F
 Scale: 1:50 @ A1
 Date : Nov 2016

Drawing No. : 370-01
 Rev : P5