

NOTE.
ALL EXISTING FLOORS ARE TO BE INSPECTED FOR CONDITION AND STRUCTURAL INTEGRITY

NOTE.
JOISTS ARE TO BE DOUBLED UP BELOW NEW PARTITIONS AND BATH FEET.

KEY

- DENOTES NEW BRICKWORK TO MATCH EXISTING AND TO BE FULLY TOOTHED INTO EXISTING.
- DENOTES NEW STEEL BEAMS.
- DENOTES NEW PRESTRESSED CONCRETE LINTELS
- DENOTES NEW MASS CONCRETE PADSTONE

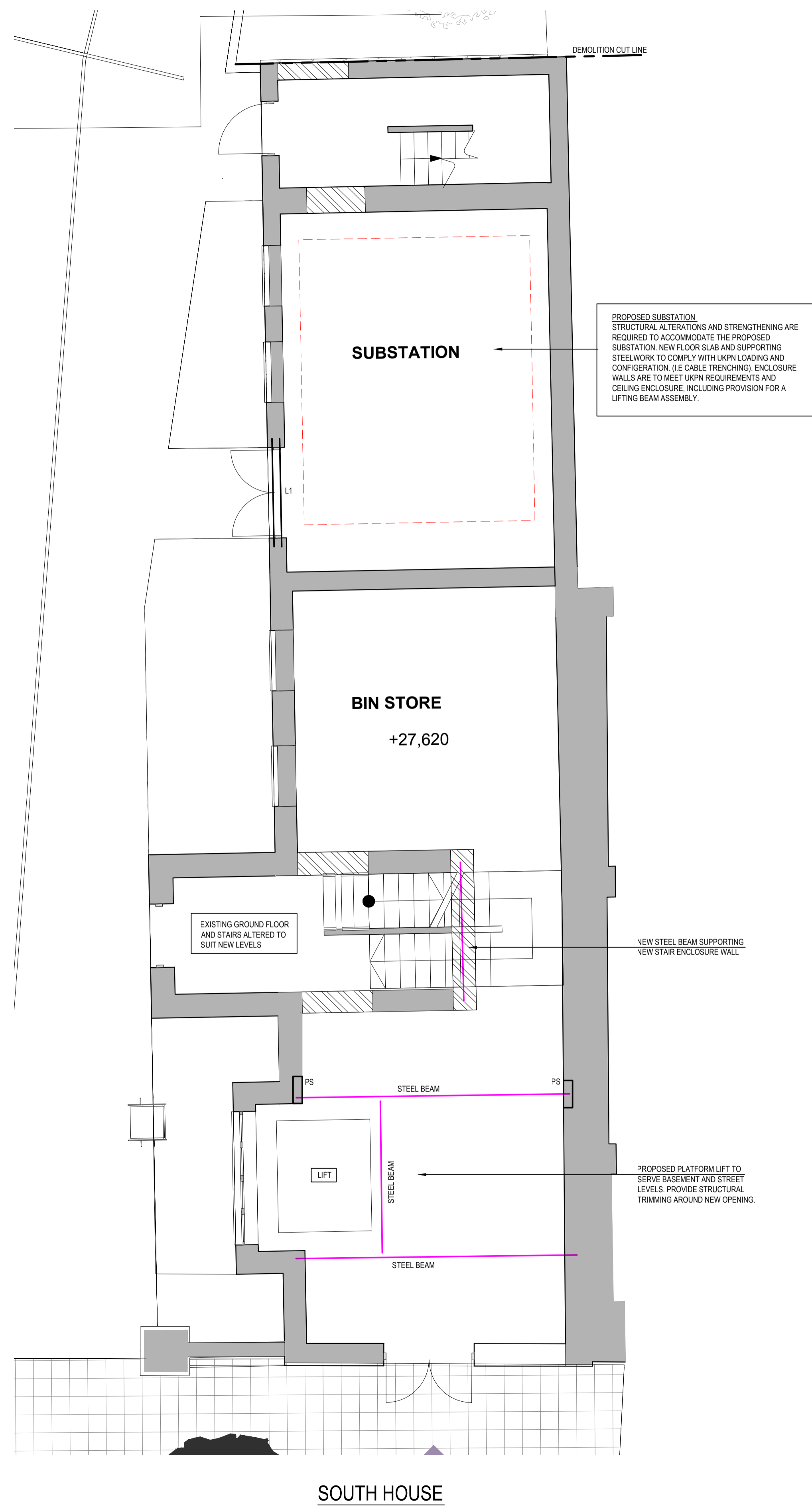

ISSUE/REVISION

NO.	DATE	DESCRIPTION
A	16.12.16	PLANNING ISSUE
I/R	DATE	DESCRIPTION

KEY PLAN