

Proposed Section Elevation A - A

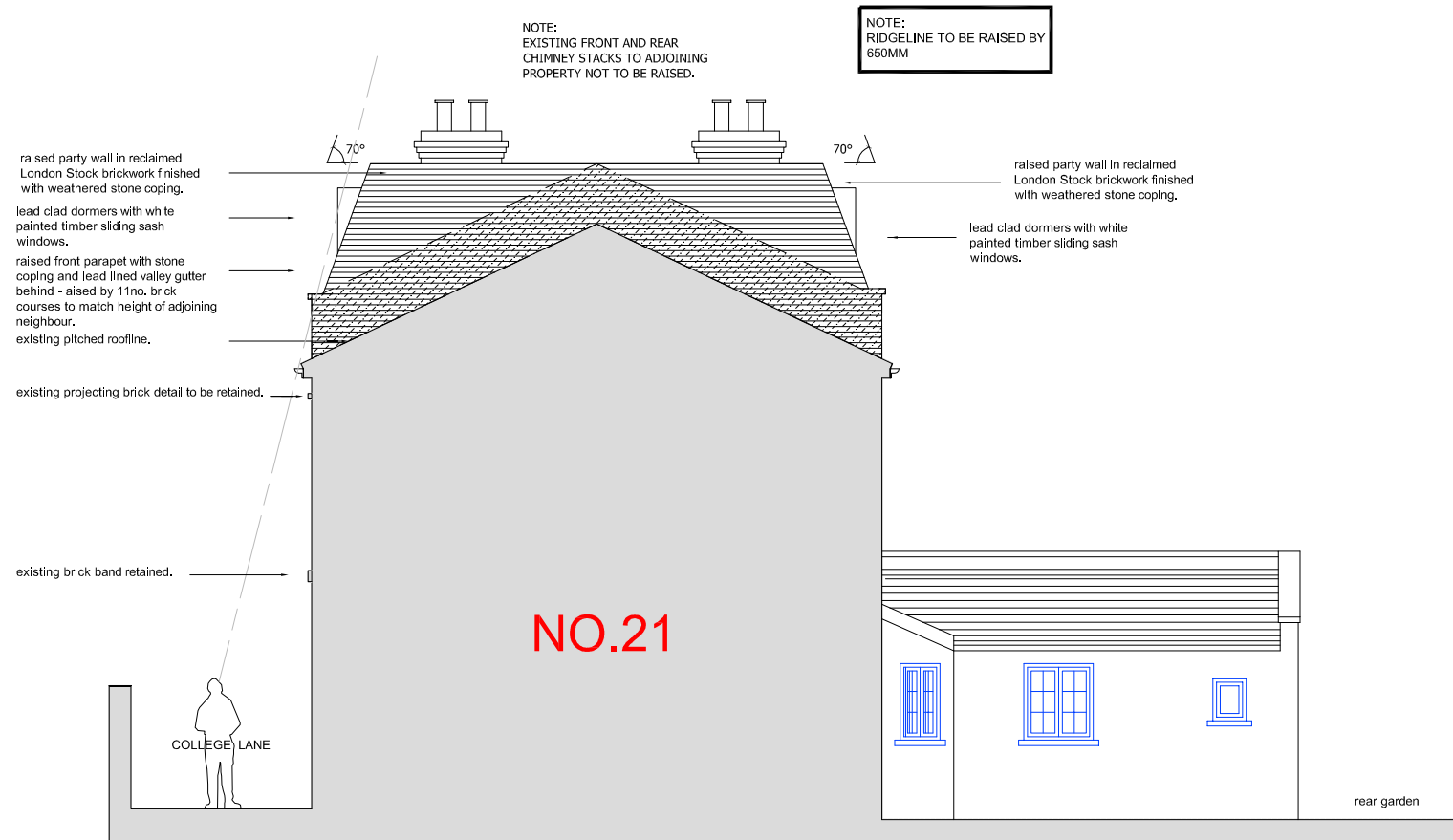

Proposed Section Elevation A - A

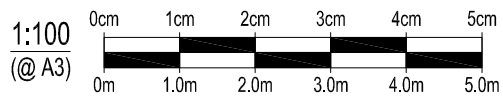

PLANNING APPROVAL SUBMISSION
 (for planning purposes this drawing may be scaled)

Client : Mr & Mrs Butterworth and Mr & Mrs Diamond	design solutions (London) Ltd Architectural & Property Design Services The Studio 7 Station Approach Stoneleigh Epsom KT19 0QZ tel: +44 (0) 20 8393 8809 mobile: 07970 700773 email: design.solutions@talktalk.net web: designsolutionlondonltd.co.uk Architecture Design & Planning Building Surveys Planning Appeals Party Wall Matters Building Construction	Title : Proposed Elevations			
Project : 21 & 21A College Lane London NW5 1BJ		Designed by : s.j.t.	Date : April 2016	Scale : 1:100 @ A3	
Drawing No. 0484/P/14		Rev. A	Sheet No.		