

Proposed Section A - A

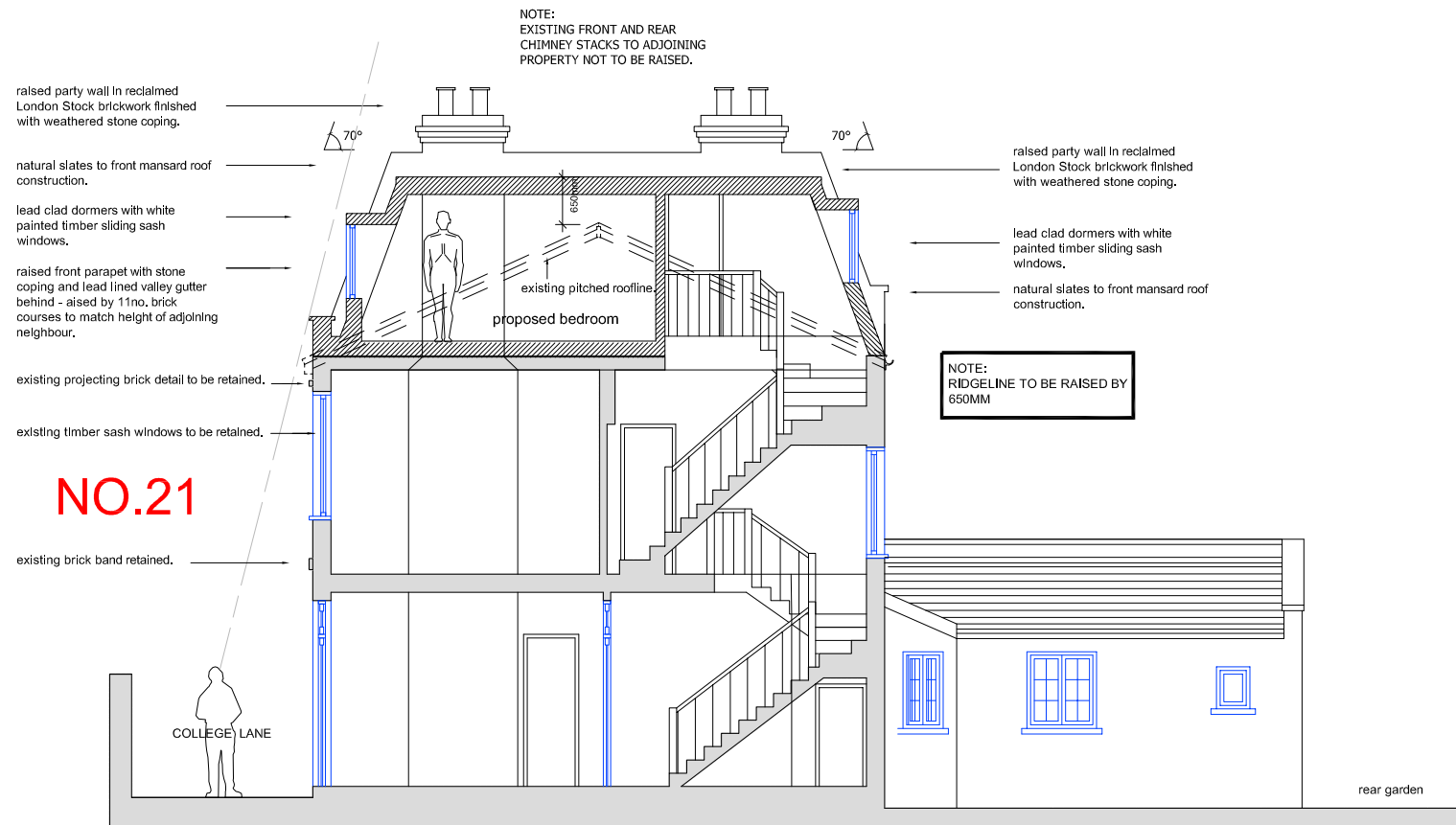

Proposed Section A - A

PLANNING APPROVAL SUBMISSION
 (for planning purposes this drawing may be scaled)

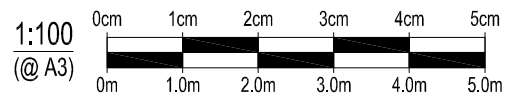

Client :	Mr & Mrs Butterworth and Mr & Mrs Diamond
Project :	21 & 21A College Lane London NW5 1BJ

design solutions (London) Ltd
 Architectural & Property Design Services
 The Studio 7 Station Approach Stoneleigh Epsom KT19 0QZ
 tel: +44 (0) 20 8393 8809 mobile: 07970 700773 email: design.solutions@talktalk.net web: designsolutionslondonltd.co.uk
 Architecture Design & Planning Building Surveys Planning Appeals Party Wall Matters Building Construction

Title : Proposed Sections		
Designed by : s.j.t.	Date : April 2016	Scale : 1:100 @ A3
Drawing No. 0484/P/15	Rev. A	Sheet No.