

notes:

General notes:

1. All dimensions are in millimeters unless noted otherwise.  
2. All dimensions shall be verified on site before proceeding with the work.  
3. Square Feet Architects shall be notified in writing of any discrepancies.

Party Wall Act 1996:

Note: If the project progresses onto site without the involvement of Square Feet Architects the Client must seek advice prior to commencement of the planned works as detailed on the drawings to establish whether the works fall within the scope of the Act which required adjoining property owners to be served with a statutory notice.

C.D.M. Regulations 2015:

These drawings have been produced for the purpose of applying for Planning and Building Regulations only. If the project progresses on to site without the involvement of Square Feet Architects, the client and contractor must ensure that they fulfil the duties in respect of the construction (Design and Management) Regulations 2015. If advice is required please do not hesitate to contact Square Feet Architects.

KEY

black lines

existing

red lines

new

green lines

to be demolished

010002000 mm

revision:

D 12.01.2017 - Dining window modified

C 12.01.2017 - Window modified

B 09.01.2017 - Entrance door and first floor windows updated

A 14.11.2016 - Updates

\* October 2015

SQUARE FEET ARCHITECTS

A : 8a Baynes Mews, London NW35BH  
T : 0207 431 4500  
E : studio@squarefeetarchitects.co.uk  
W : www.squarefeetarchitects.co.uk

drawing title:

Proposed Ground Floor Plan

client:

Lady D Bellamy

project:

4 Princess Mews, London NW3 5AP

date:

Oct 2015

scale:

1:50@A3

drawing number:

1531 L 021

revision:

D

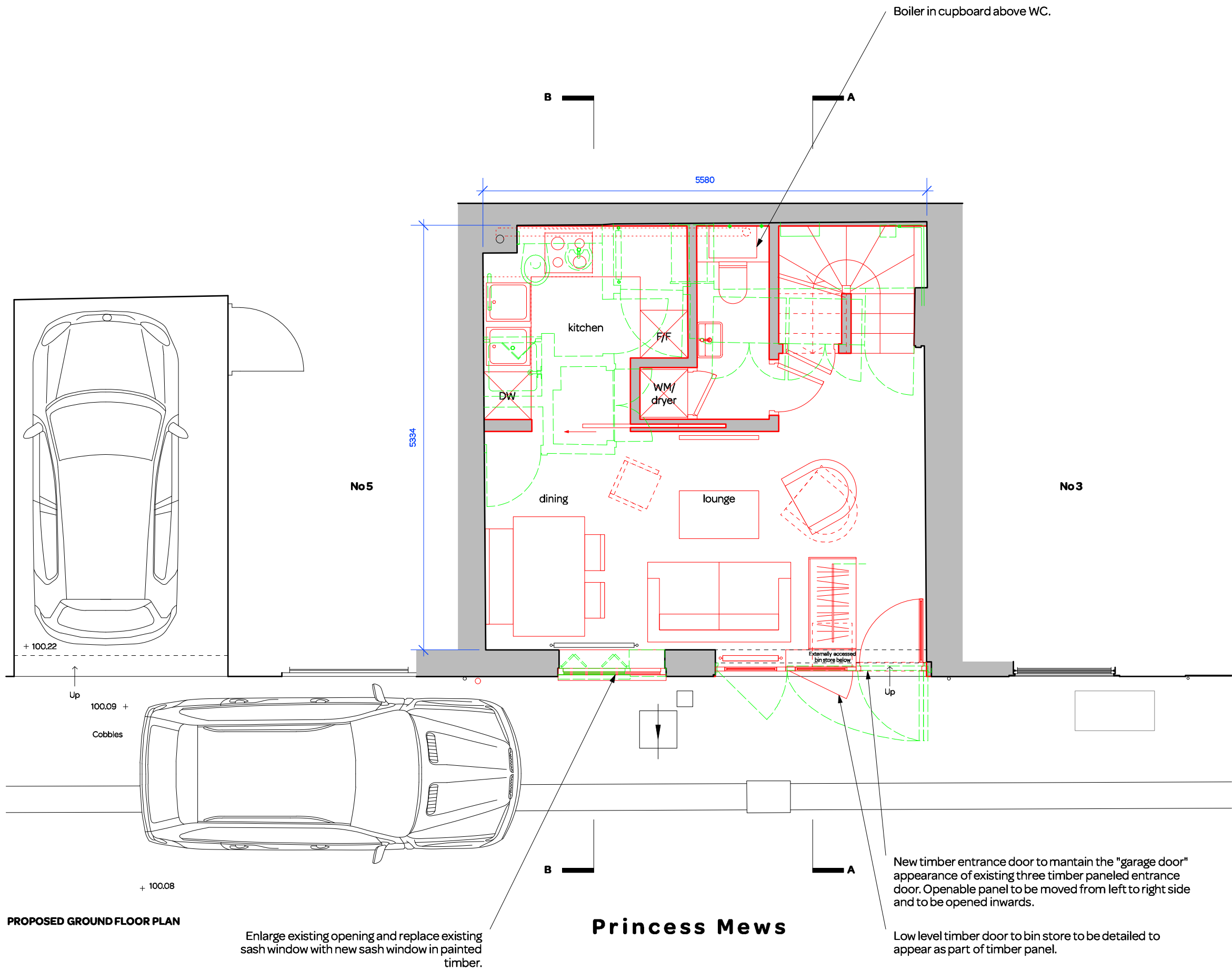

PROPOSED GROUND FLOOR PLAN