

Site investigations

LBMVarchitects

REF 0050
DATE 17/01/2017
CLIENT Paul and Hisae Tomasic
PROJECT AT Flat 5, 6 Lyndhurst Gardens, NW3 5NR
PROJECT Rear and Side extension, Internal Alterations

27 Elizabeth Mews, NW3 4UH
T +44(0) 207 483 3880
M +44(0)78 37344073
info@lbmvarchitects.com
www.lbmvarchitects.com



EXISTING FLOORS

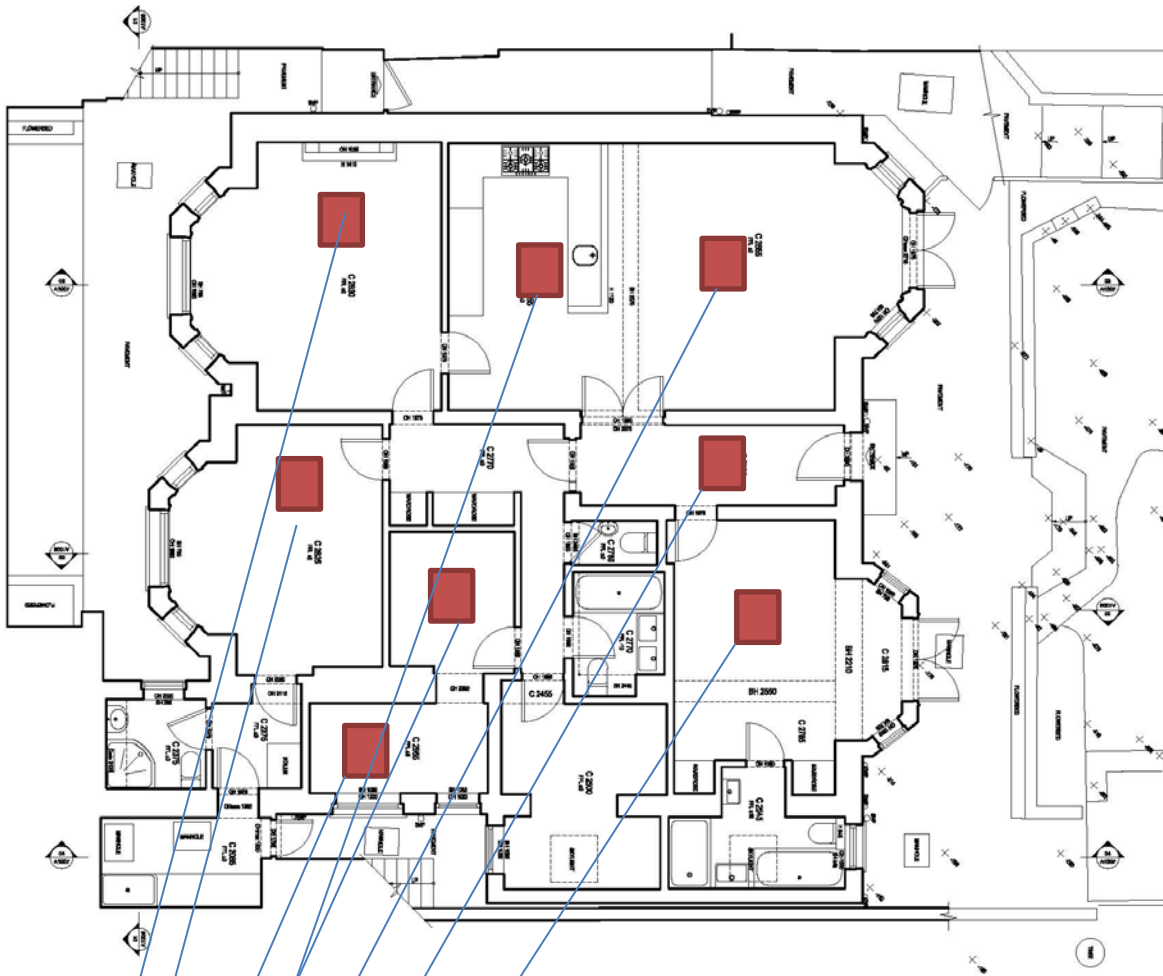

PHOTO 01

PHOTO 02

PHOTO 03

PHOTO 04

PHOTO 05

PHOTO 06

PHOTO 07



PHOTO 01

Existing floorboard NOT ORIGINAL



PHOTO 02

Existing ply on joists NOT ORIGINAL



PHOTO 03

Existing boards NOT ORIGINAL



PHOTO 04

Existing ply on top of joists NOT ORIGINAL



PHOTO 05

Existing boards NOT ORIGINAL



PHOTO 06

Existing concrete slab

PHOTO 07

Existing floorboard NOT ORIGINAL



PHOTO 07

Existing concrete slab

EXISTING CEILINGS

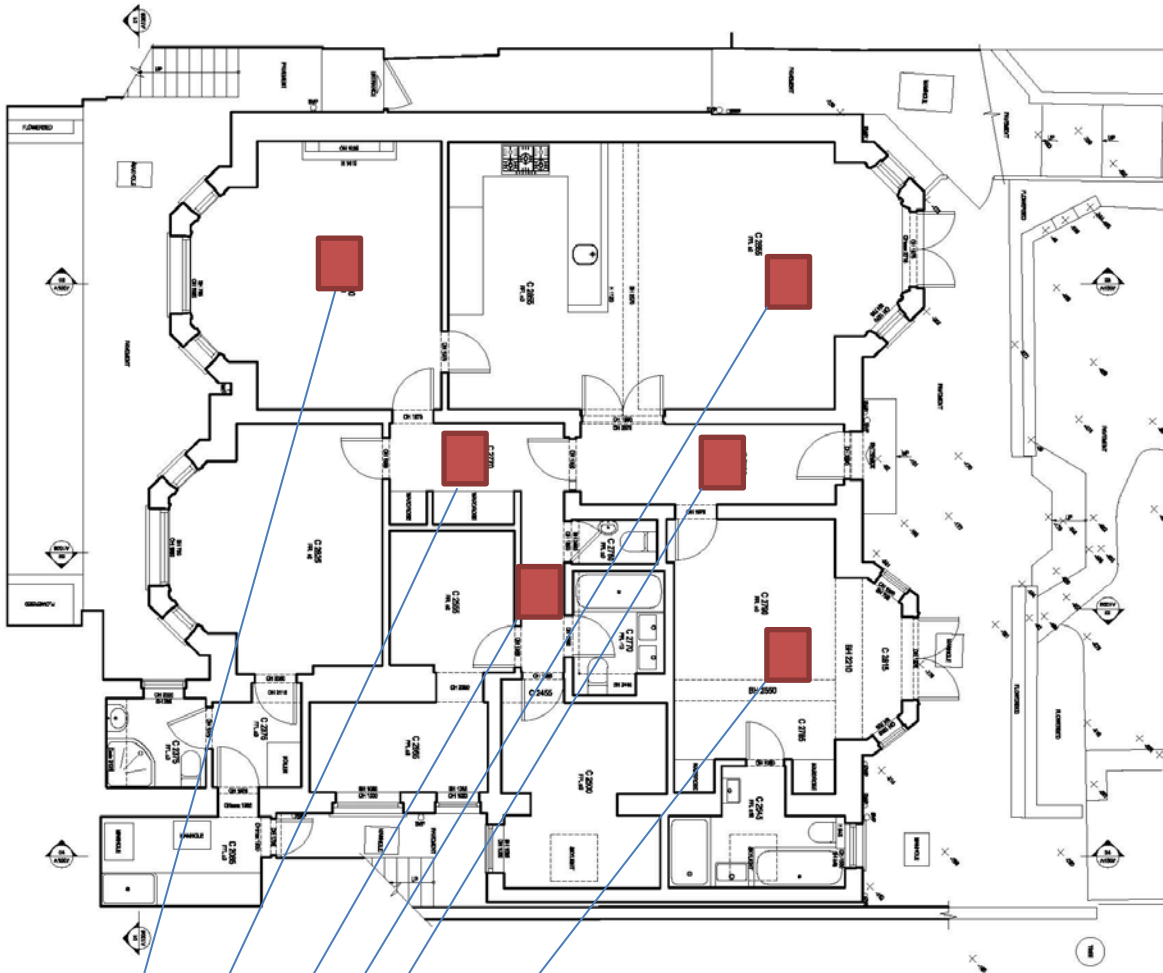

PHOTO 10

PHOTO 11

PHOTO 12

PHOTO 13

PHOTO 14

PHOTO 15



PHOTO 10

Plasterboard on metal stud ceiling



PHOTO 11

Plasterboard on metal stud ceiling



PHOTO 12

Plasterboard on metal stud ceiling



PHOTO 13

Plasterboard on metal stud ceiling



PHOTO 14

Plasterboard on metal stud ceiling



PHOTO 15

Plasterboard on metal stud ceiling