

NE elevation as proposed

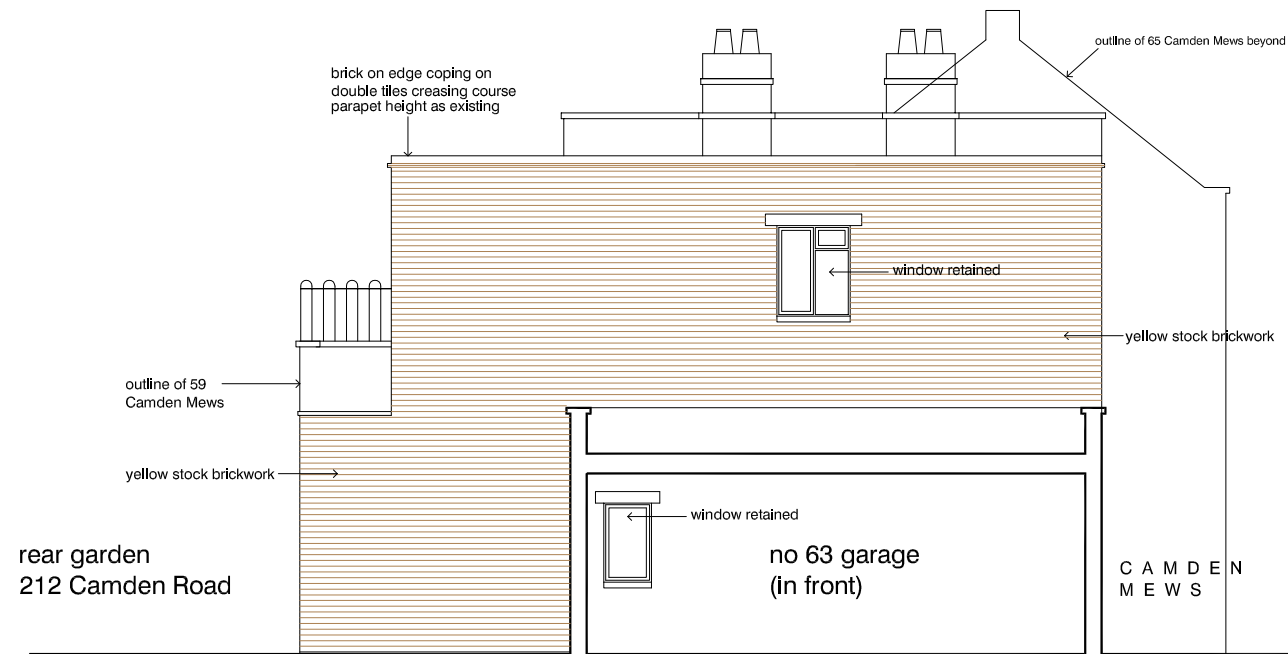

SW elevation as proposed



front elevation as proposed

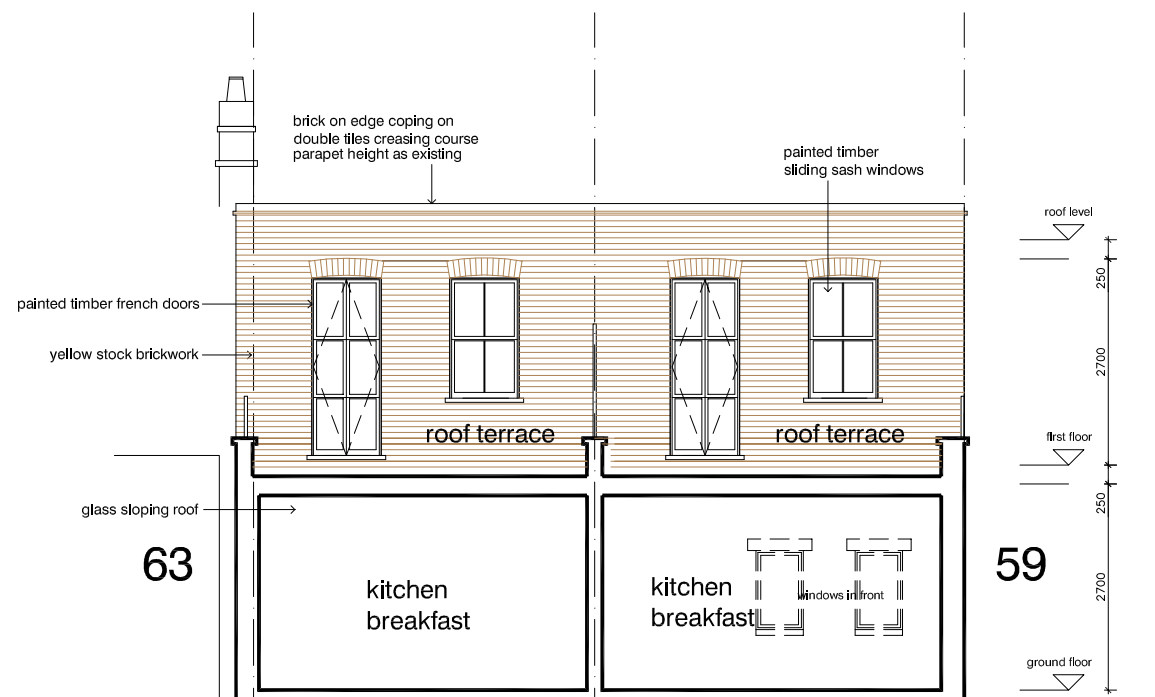

rear elevation as proposed

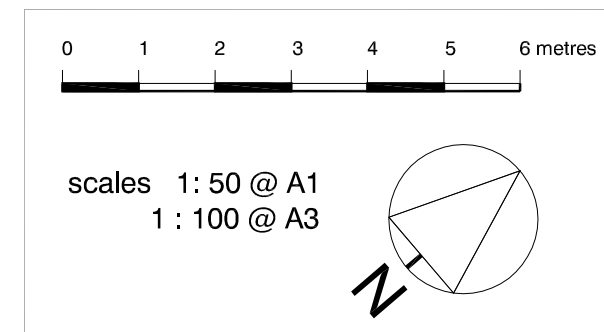

scale : 50 @ A1
1:100 @ A3

DVM
ARCHITECTS

4a Murray Street . London . NW1 9RE
Telephone 0207 485 2121 . Facsimile 0207 267 2527
e-mail: studio@dvmarch.com

Client
Bill Stinson

Project
61 Camden Mews
London NW1

Title
Elevations
as PROPOSED

Scale	Date	Job No.
1:50	30.12.16	1881
Drawing No.	Rev.	
1881-07	D	

All dimensions are to be checked on site.
© This drawing is copyright and remains the property of David & Victoria Mercer at all times and may not be reproduced in part or whole without written consent.

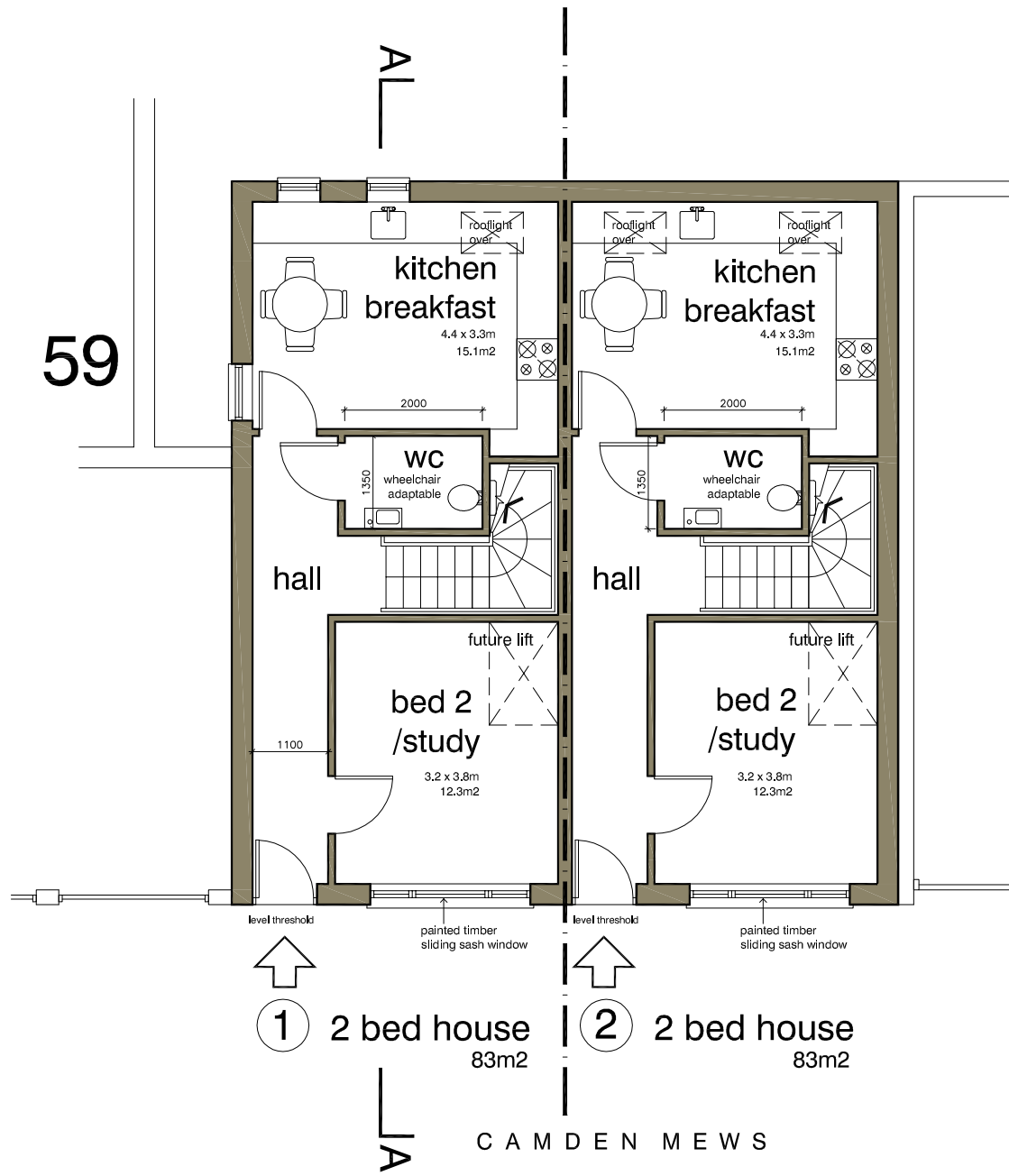

ground floor proposed

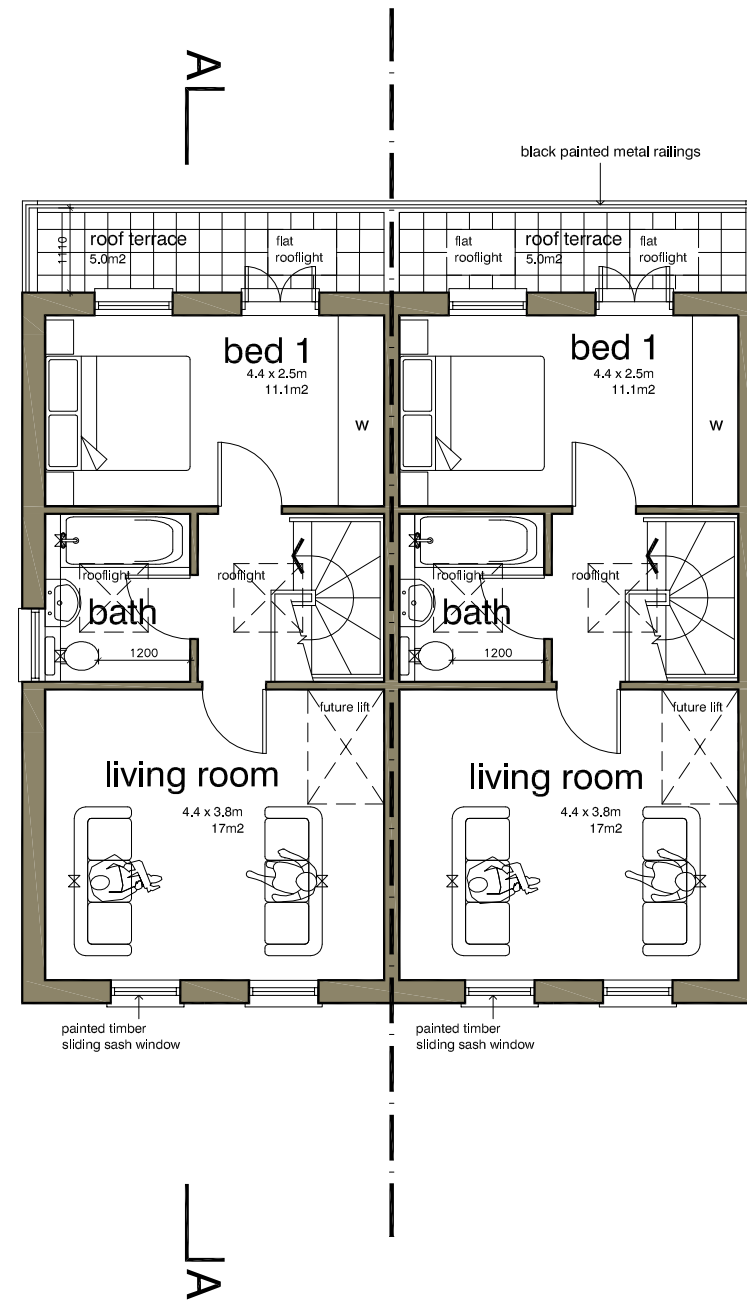

first floor proposed

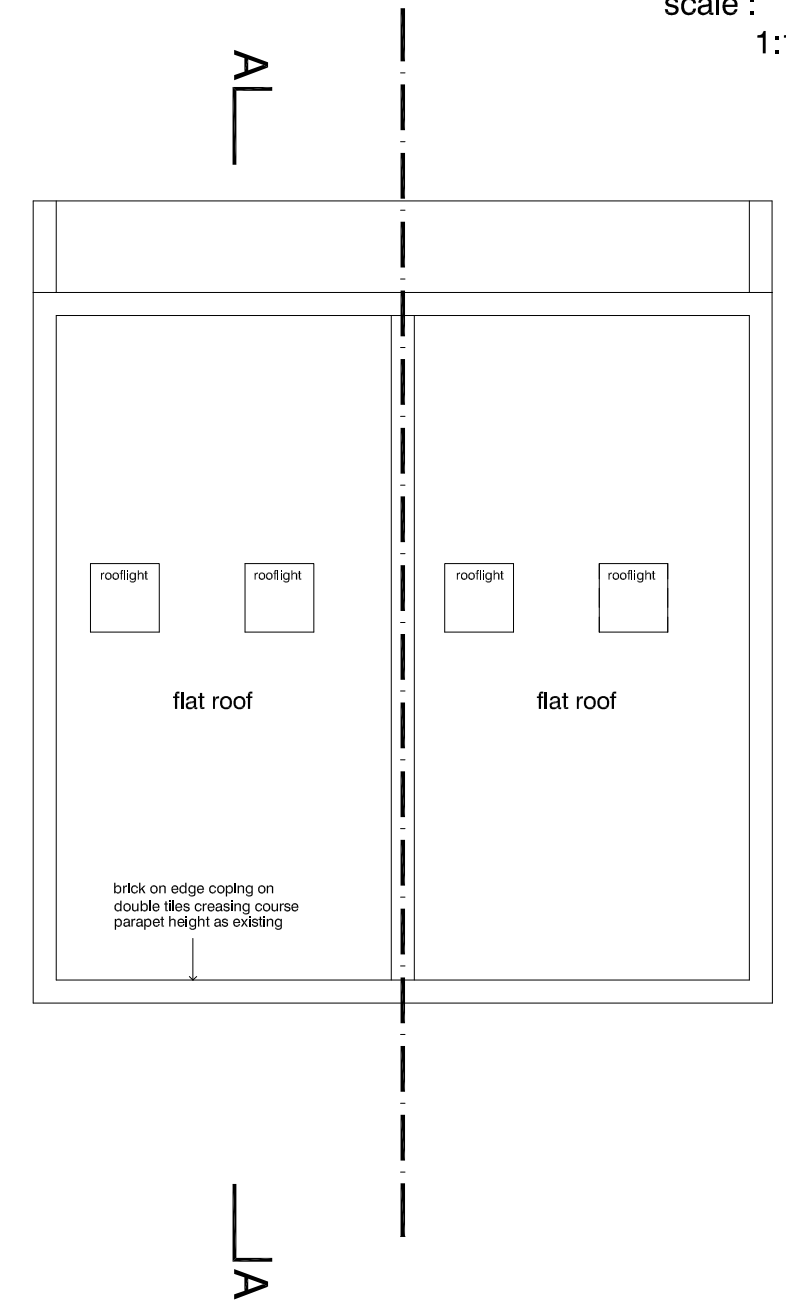

roof plan proposed

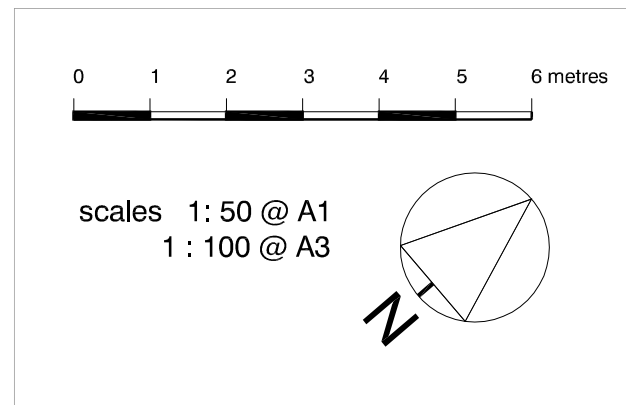

DVM ARCHITECTS		
<small>4a Murray Street . London . NW1 9RE Telephone 0207 485 2121 . Facsimile 0207 267 2527 e-mail: studio@dvmarch.com</small>		
Client Bill Stinson		
Project 61 Camden Mews London NW1		
Title Floor Plans as PROPOSED		
Scale 1: 50	Date 30.12.16	Job No. 1881
Drawing No. 1881-06	Rev. D	

All dimensions are to be checked on site.
© This drawing is copyright and remains the property of David & Victoria Mercer at all times and may not be reproduced in part or whole without written consent.

0 1 2 3 4 5 6 metres



scales 1:50 @ A1
1:100 @ A3

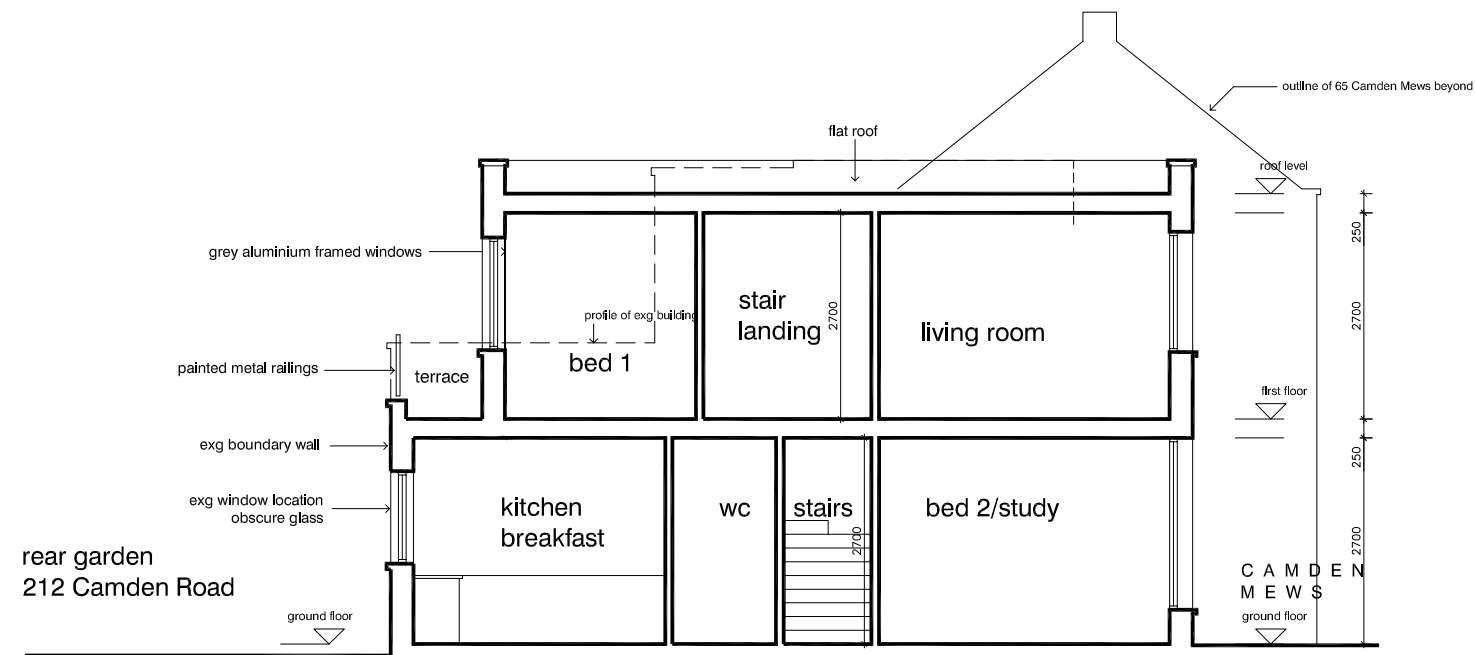
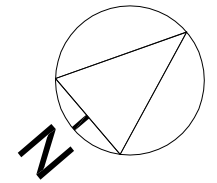

section AA as proposed

scale : 50 @ A1
1:100 @ A3

DVM ARCHITECTS		
<small>4a Murray Street . London . NW1 9RE Telephone 0207 485 2121 . Facsimile 0207 267 2527 e-mail: studio@dvmarch.com</small>		
Client Bill Stinson		
Project 61 Camden Mews London NW1		
Title Section AA as PROPOSED		
Scale 1:50	Date 30.10.15	Job No. 1881
Drawing No. 1881-08	Rev. D	
<small>All dimensions are to be checked on site. © This drawing is copyright and remains the property of David & Victoria Mercer at all times and may not be reproduced in part or whole without written consent.</small>		