

Notes

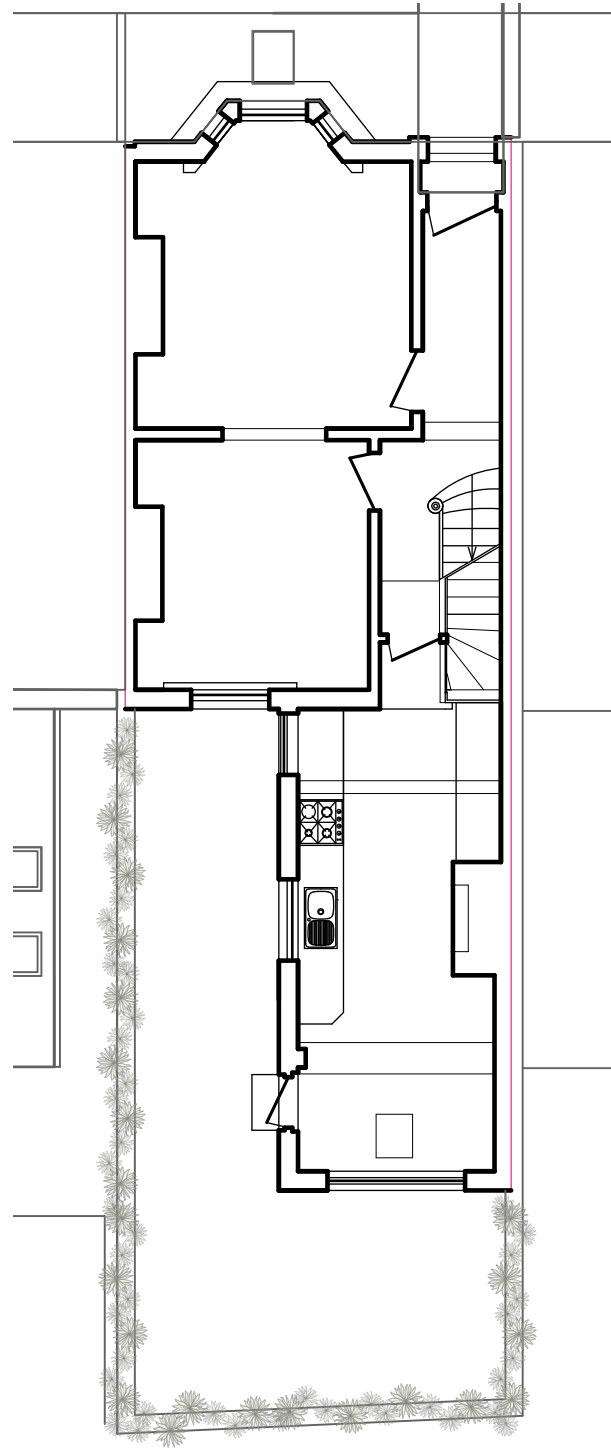

**GA PLAN -
EXISTING GROUND FLOOR LAYOUT**
SCALE: 1:100 @ A3

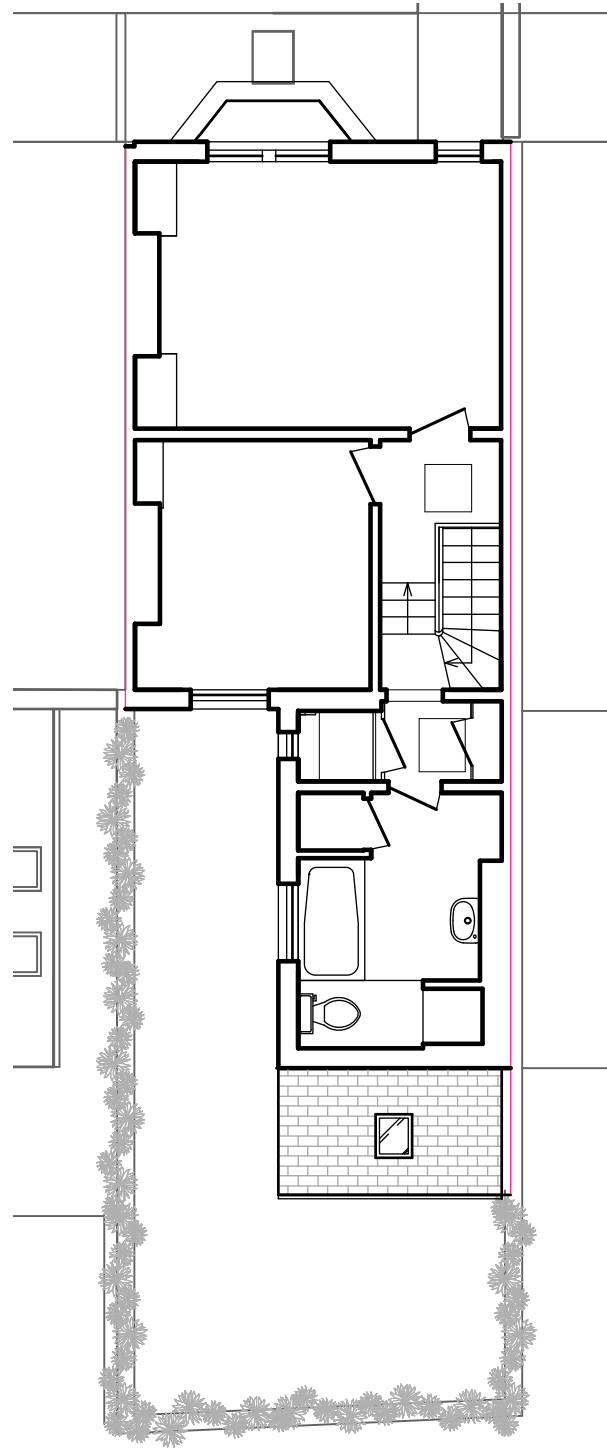

**GA PLAN -
EXISTING FIRST FLOOR LAYOUT**
SCALE: 1:100 @ A3

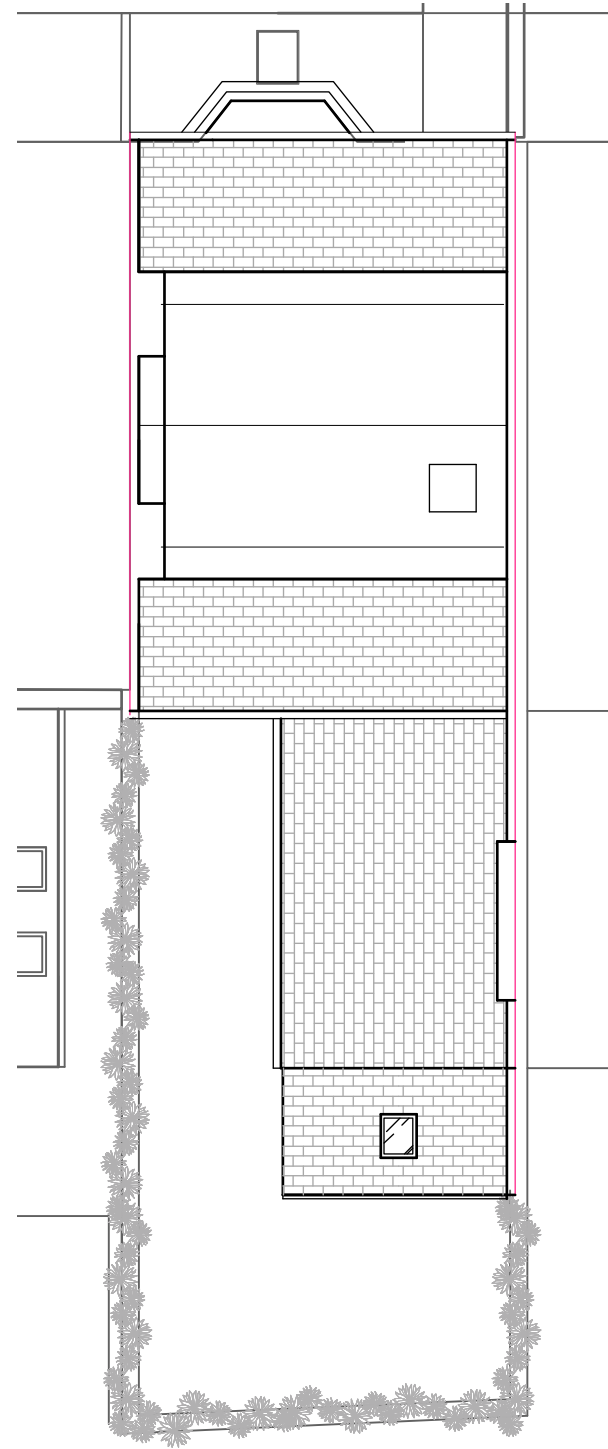

**GA PLAN -
EXISTING ROOF PLAN**
SCALE: 1:100 @ A3

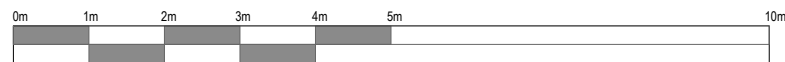

Project
064_19 Ryland Road
Client
BUFFY BOWLES

Drawing Title
Planning - GA Layouts
EXISTING GF/1F/Roof Plans

Scale
1:100 @ A3

Date Created
26.10.16

Drawing Number
EX_P_00

T R STUDIO
ARCHITECTURE + INTERIORS

T R Studio
2Northdown Street
Kings Cross
London
N1 9BG

+44 2037 718 454
office@trstudio.co.uk
www.trstudio.co.uk