

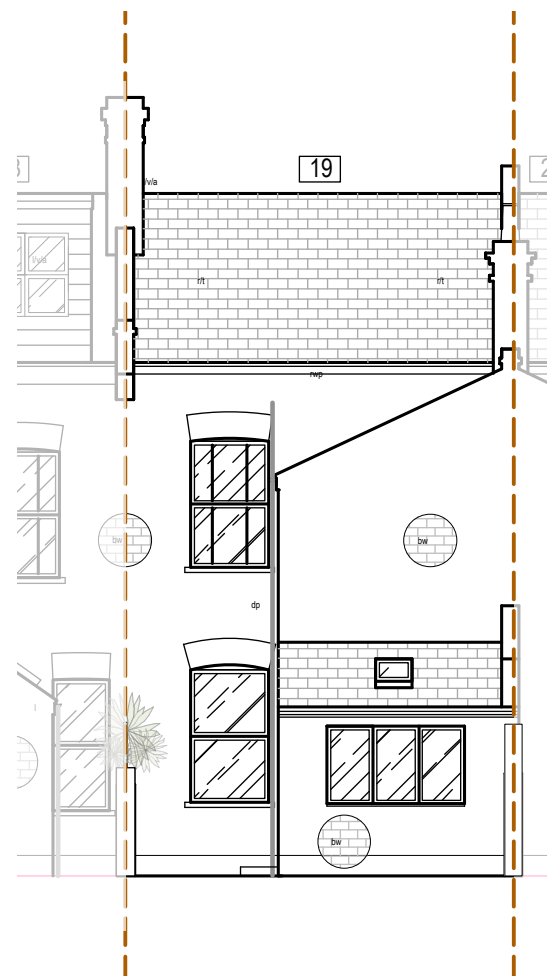

**ELEVATION -  
EXISTING FRONT ELEVATION**  
SCALE: 1:100 @ A3



**ELEVATION -  
EXISTING REAR ELEVATION**  
SCALE: 1:100 @ A3

**PLANNING NOTES:**

- 1 - DEMOLITION OF EXISTING GROUND FLOOR EXTENSION TO ALIGN WITH ORIGINAL/NEIGHBOURING
- 2 - ERECTION OF SIDE RETURN EXTENSION - BOUNDARY WALL HEIGHT ALTERED AS SHOWN
- 3 - INSTALLATION OF SLIMLINE GLAZED DOOR
- 4 - INSTALLATION OF PITCHED ROOFLIGHT OVER SIDE RETURN
- 5 - PORTION OF FLAT ROOF COVERING SIDE RETURN EXTENSION
- 6 - NEW UPPER FLOOR CREATED THROUGH LOFT CONVERSION WITH DORMER AS PER CONSERVATION GUIDELINES
- 7 - NEW FLAT ROOF TO DORMER AS PER CONSERVATION GUIDELINES
- 8 - NEW CONSERVATION STYLE ROOFLIGHTS WITHIN SLOPE OF EXISTING ROOF

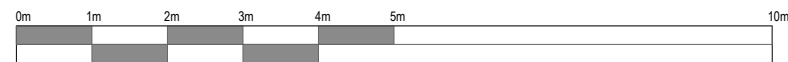

**ELEVATION -  
EXISTING SIDE ELEVATION**  
SCALE: 1:100 @ A3



**ELEVATION -  
EXISTING SECTION**  
SCALE: 1:100 @ A3

Project	064_19 Ryland Road
Client	BUFFY BOWLES
Drawing Title	Planning - GA Layouts PROPOSED GF/1F/2F/Roof Plans
Scale	1:100 @ A3
Date Created	26.10.16
Drawing Number	EX_E_00

**T R STUDIO**  
ARCHITECTURE + INTERIORS

T R Studio  
2Northdown Street  
Kings Cross  
London  
N1 9BG

+44 2037 718 454  
office@trstudio.co.uk  
www.trstudio.co.uk