

CONSTRUCTION KEY	
	existing retained
	line over/under/behind
	demolished
	new construction
	28mm thick drylining (incorporating Newton 503 mesh & 12.5mm plasterboard)

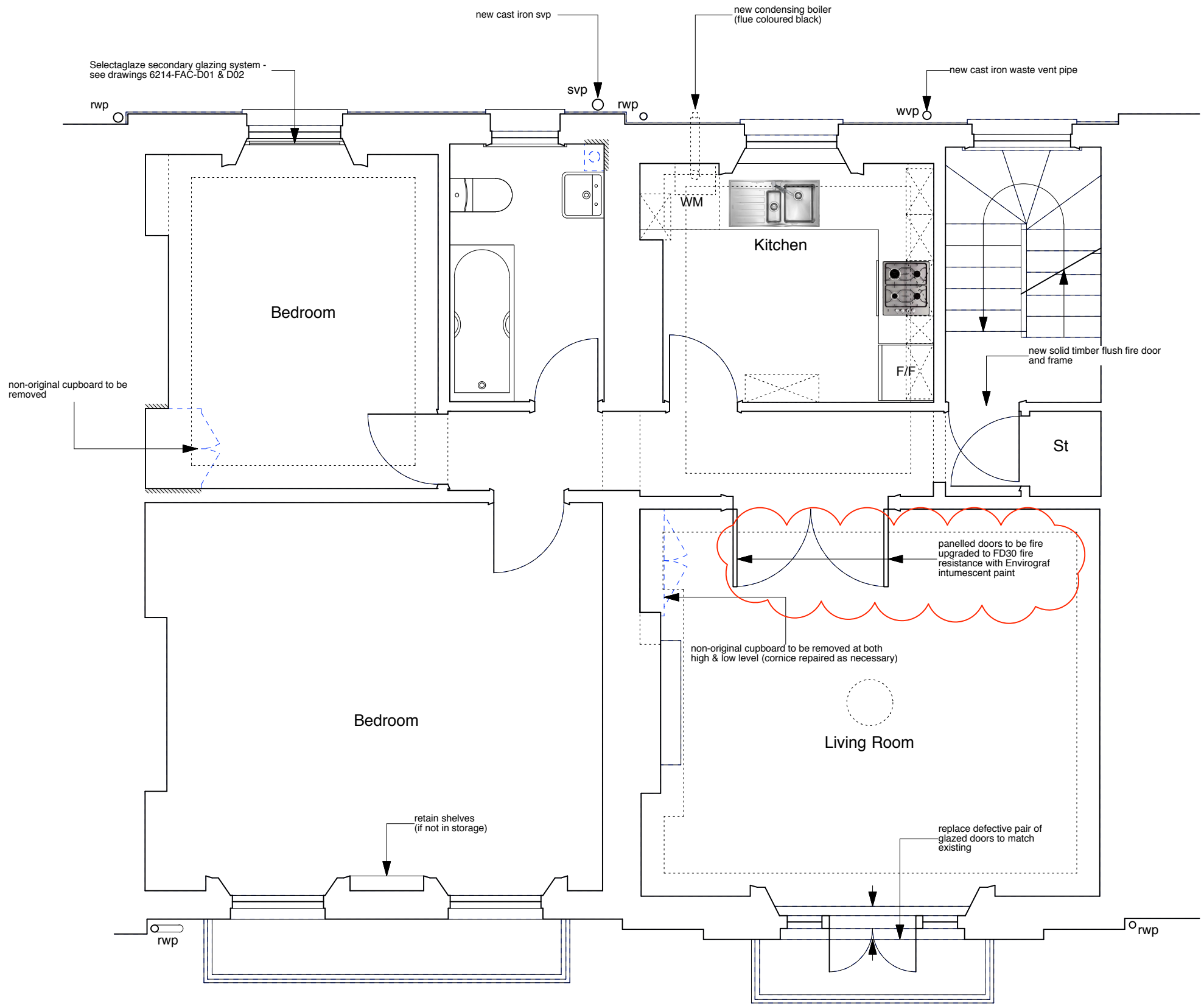

NOTE:
 Existing, non fire-rated flush internal doors to be replaced with solid timber flush fire doors.
 Defective, non-original sash windows to be replaced like-for-like but without horns and using stretched ovolo mouldings/glazing bars & hardwood cills.



Rev A - 16/01/17 - as revision cloud

	PROJECT 5 ARCHITECTURE LLP 8 Waterson Street London E2 8HL T: +44 (0)20 7739 9131 F: +44 (0)20 7739 3687 E: info@p5a.co.uk	job title 5-6 AMPTON PLACE, LONDON WC1X 0LZ	scale 1:50 @ A3	drawn SA	drawing no. 6214-AP5+6-P03A
	drawing FIRST FLOOR PLAN - PROPOSED	date OCT 2016	checked XX		