

PLAN FIRST FLOOR

General Notes

1. Do not scale this drawing. Stated dimensions only are to be taken.
2. Any inconsistency or discrepancy is to be brought to the attention and resolved by the architect.
3. All measurements in millimeters.
4. All material and finishes according to separate specification.
5. Electrical installation has to comply with the latest relevant regulations.
6. The drainage installation to be to the Local Authorities' satisfaction.
7. All sizes and measurements to be checked on site.
8. The following material must not be used under any circumstances:
 - High alumina cement in structural elements.
 - Asbestos products.
9. Copyrights of this drawing is owned by Keyvthalli Design Group Ltd.

E	Room annotation	05/04/09
D	Plg above voids removed	21/05/09
B	General revision	14/03/09
A	Doors to bedrooms	07/04/08
No.	Revision Issue	Date

KEYVTHALLI DESIGN Ltd
 13 Wykeham Hill
 Wembley Park, HA9 9RY
 Tel. +44(0)208-930 9712
 Fax +44(0)8701-992 007
 Mailto: info@keyvthalldesign.com

Project Name and Address
 Site to rear of
 84 - 86 Fortune Green Road
 London NW6 1DS
 Drawing title
PLAN FIRST FLOOR

Project	0807	Sheet
Date	27 March 2008	1002-E
Scale	1=50 (A2)	

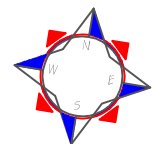

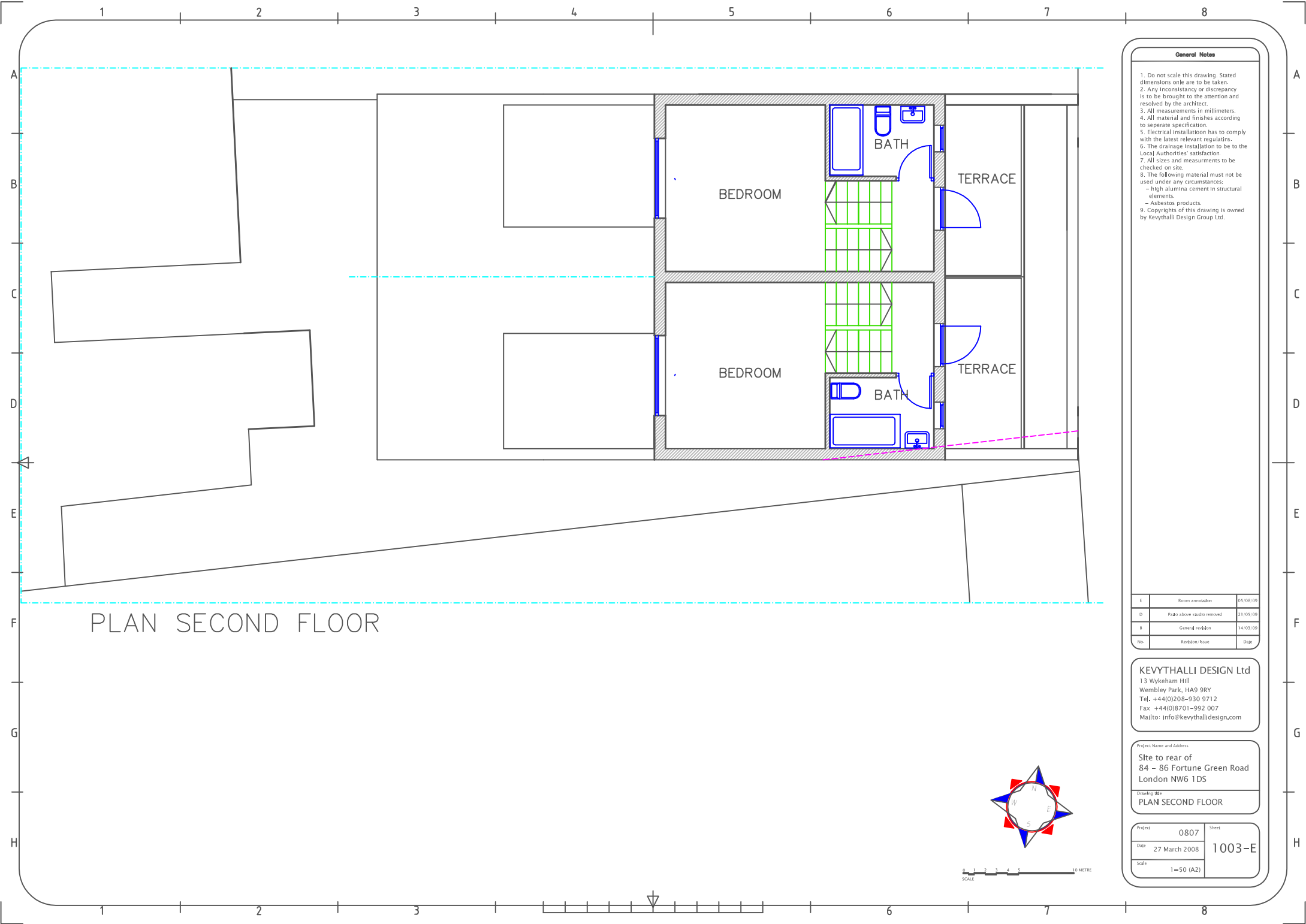

PLAN SECOND FLOOR

General Notes

1. Do not scale this drawing. Stated dimensions only are to be taken.
2. Any inconsistency or discrepancy is to be brought to the attention and resolved by the architect.
3. All measurements in millimeters.
4. All material and finishes according to separate specification.
5. Electrical installation has to comply with the latest relevant regulations.
6. The drainage installation to be to the Local Authorities' satisfaction.
7. All sizes and measurements to be checked on site.
8. The following material must not be used under any circumstances:
 - High alumina cement in structural elements.
 - Asbestos products.
9. Copyrights of this drawing is owned by Keyvthalli Design Group Ltd.

No.	Revision/Issue	Date
E	Room annotation	05/08/09
D	Fade above stairs removed	21/05/09
B	General revision	14/03/09

KEYVTHALLI DESIGN Ltd
 13 Wykeham Hill
 Wembley Park, HA9 9RY
 Tel. +44(0)208-930 9712
 Fax +44(0)8701-992 007
 Mailto: info@keyvthalldesign.com

Project Name and Address
 Site to rear of
 84 - 86 Fortune Green Road
 London NW6 1DS

Drawing title
PLAN SECOND FLOOR

Project	0807	Sheet	1003-E
Date	27 March 2008		
Scale	1=50 (A2)		

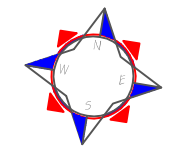

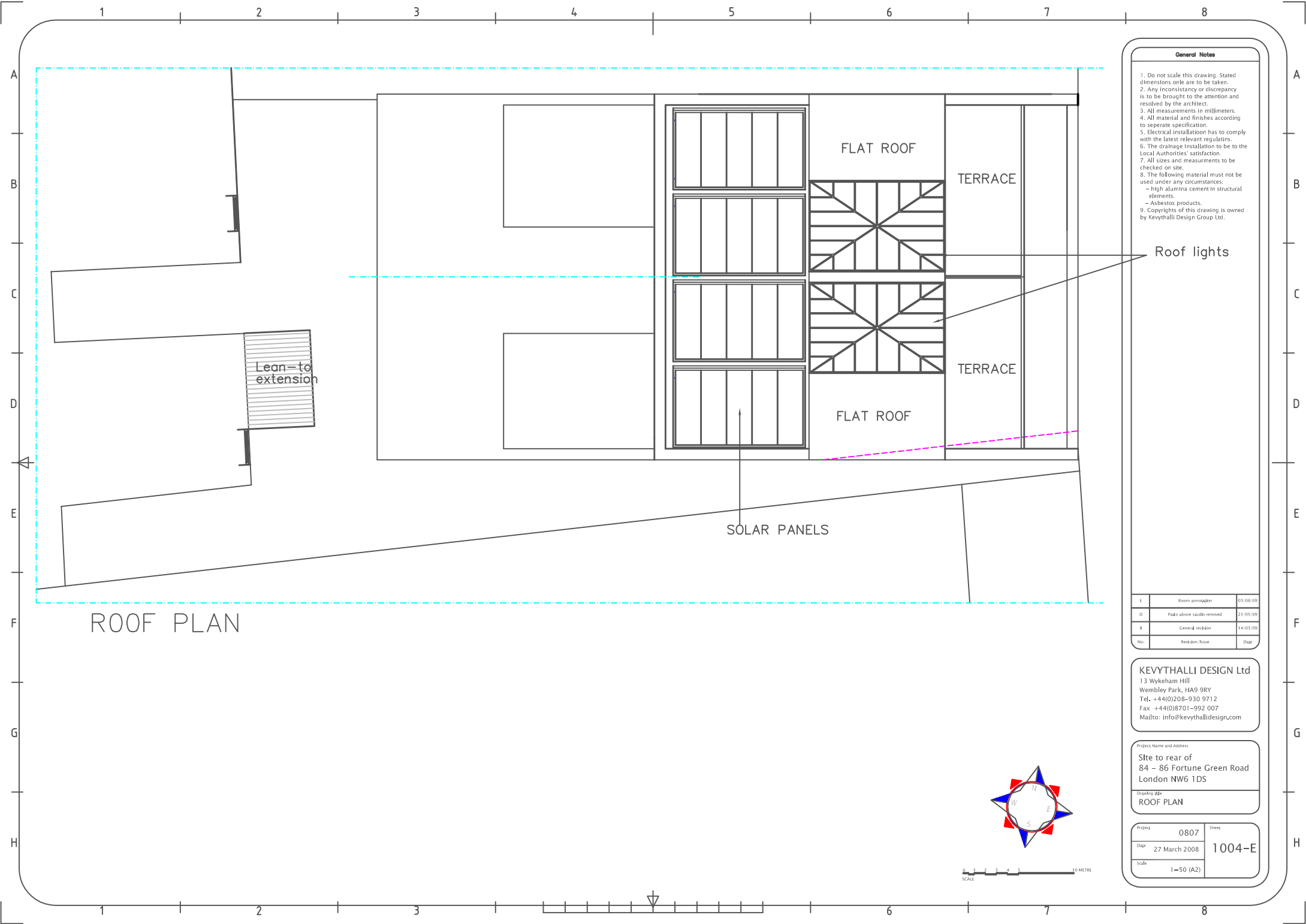

General Notes

1. Do not scale this drawing. Stated dimensions only are to be taken.
2. Any inconsistency or discrepancy is to be brought to the attention and resolved by the architect.
3. All measurements in millimeters.
4. All material and finishes according to separate specification.
5. Electrical installation has to comply with the latest relevant regulations.
6. The drainage installation to be to the Local Authorities' satisfaction.
7. All sizes and measurements to be checked on site.
8. The following material must not be used under any circumstances:
 - High alumina cement in structural elements.
 - Asbestos products.
9. Copyrights of this drawing is owned by Keyythalli Design Group Ltd.

Roof lights

E	Room annotation	05/08/09
D	Parts above ground removed	21/05/09
B	General revision	14/03/09
No.	Revision Issue	Date

KEYYTHALLI DESIGN Ltd
 13 Wykeham Hill
 Wembley Park, HA9 9RY
 Tel. +44(0)208-930 9712
 Fax +44(0)8701-992 007
 Mailto: info@keyythalldesign.com

Project Name and Address
 Site to rear of
 84 - 86 Fortune Green Road
 London NW6 1DS

Drawing title
ROOF PLAN

Project	0807	Sheet
Date	27 March 2008	1004-E
Scale	1=50 (A2)	

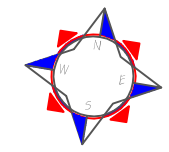

ROOF PLAN

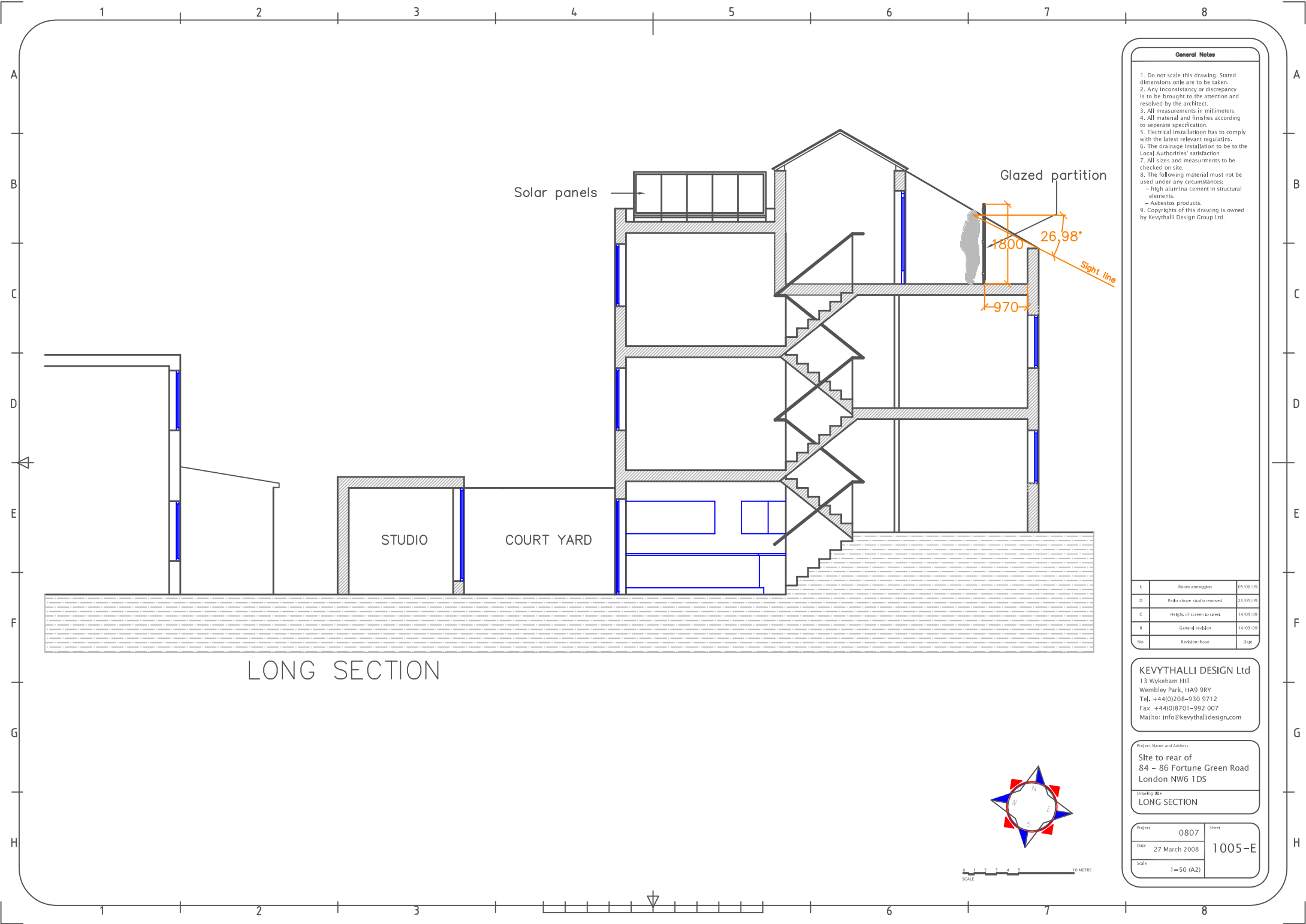

Solar panels

Glazed partition

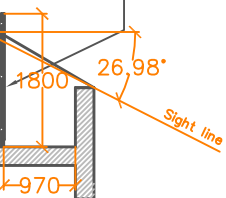

STUDIO

COURT YARD

LONG SECTION

General Notes

1. Do not scale this drawing. Stated dimensions only are to be taken.
2. Any inconsistency or discrepancy is to be brought to the attention and resolved by the architect.
3. All measurements in millimeters.
4. All material and finishes according to separate specification.
5. Electrical installation has to comply with the latest relevant regulations.
6. The drainage installation to be to the Local Authorities' satisfaction.
7. All sizes and measurements to be checked on site.
8. The following material must not be used under any circumstances:
 - High alumina cement in structural elements.
 - Asbestos products.
9. Copyrights of this drawing is owned by Keyythalli Design Group Ltd.

E	Room annotation	05/04/09
D	Page above voids removed	21/05/09
C	Height of screen to steel	14/03/09
B	General revision	14/03/09
No.	Revision Issue	Date

KEYYTHALLI DESIGN Ltd
 13 Wykeham Hill
 Wembley Park, HA9 9RY
 Tel. +44(0)208-930 9712
 Fax +44(0)8701-992 007
 Mailto: info@keyythallidesign.com

Project Name and Address
 Site to rear of
 84 - 86 Fortune Green Road
 London NW6 1DS

Drawing title
LONG SECTION

Project	0807	Sheet
Date	27 March 2008	1005-E
Scale	1=50 (A2)	

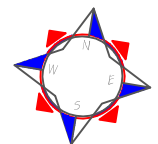



STREET ELEVATION

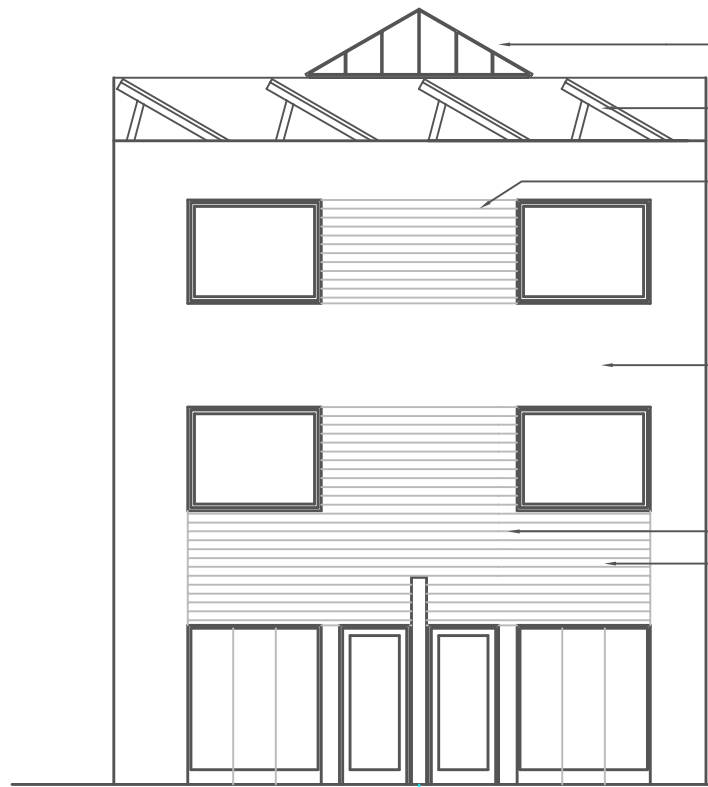

REAR ELEVATION

- Roof light
- Solar panels
- Timber paneling
- White rendering
- Glass balustrade
- Timber paneling

General Notes

1. Do not scale this drawing. Stated dimensions only are to be taken.
2. Any inconsistency or discrepancy is to be brought to the attention and resolved by the architect.
3. All measurements in millimeters.
4. All material and finishes according to separate specification.
5. Electrical installation has to comply with the latest relevant regulations.
6. The drainage installation to be to the Local Authorities' satisfaction.
7. All sizes and measurements to be checked on site.
8. The following material must not be used under any circumstances:
 - High alumina cement in structural elements.
 - Asbestos products.
9. Copyrights of this drawing is owned by Keyythalli Design Group Ltd.

E	Room annotation	05/04/09
D	Page above voids removed	21/05/09
C	Height of screen to street	14/03/09
B	General revision	14/03/09
No.	Revision Issue	Date

KEYYTHALLI DESIGN Ltd
 13 Wykeham Hill
 Wembley Park, HA9 9RY
 Tel. +44(0)208-930 9712
 Fax +44(0)8701-992 007
 Mailto: info@keyythalldesign.com

Project Name and Address
 Site to rear of
 84 - 86 Fortune Green Road
 London NW6 1DS

Drawing title
ELEVATIONS

Project	0807	Sheet	1006-E
Date	27 March 2008		
Scale	1=50 (A2)		

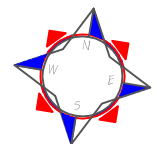

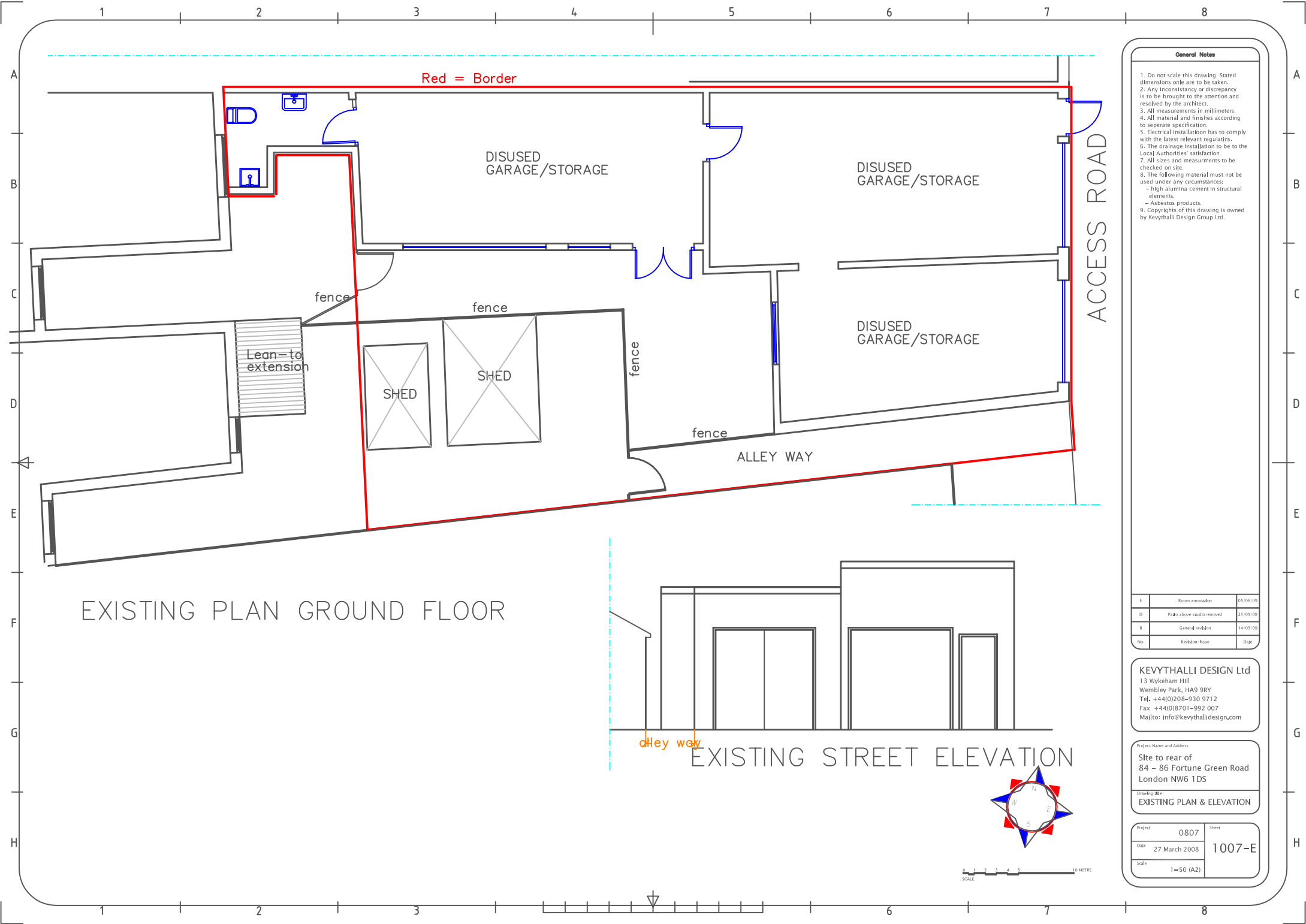

Red = Border

DISUSED GARAGE/STORAGE

DISUSED GARAGE/STORAGE

DISUSED GARAGE/STORAGE

Lean-to extension

SHED

SHED

ALLEY WAY

ACCESS ROAD

EXISTING PLAN GROUND FLOOR



EXISTING STREET ELEVATION



SCALE 1=50 (A2)

General Notes

1. Do not scale this drawing. Stated dimensions only are to be taken.
2. Any inconsistency or discrepancy is to be brought to the attention and resolved by the architect.
3. All measurements in millimeters.
4. All material and finishes according to separate specification.
5. Electrical installation has to comply with the latest relevant regulations.
6. The drainage installation to be to the Local Authorities' satisfaction.
7. All sizes and measurements to be checked on site.
8. The following material must not be used under any circumstances:
 - High alumina cement in structural elements.
 - Asbestos products.
9. Copyrights of this drawing is owned by Keyvthalli Design Group Ltd.

E	Room annotation	05/08/09
D	Parts above ground removed	21/05/09
B	General revision	14/03/09
No.	Revision Issue	Date

KEYVTHALLI DESIGN Ltd
 13 Wykeham Hill
 Wembley Park, HA9 9RY
 Tel. +44(0)208-930 9712
 Fax +44(0)8701-992 007
 Mailto: info@keyvthalldesign.com

Project Name and Address
 Site to rear of
 84 - 86 Fortune Green Road
 London NW6 1DS

Drawing title
 EXISTING PLAN & ELEVATION

Project	0807	Sheet	1007-E
Date	27 March 2008		
Scale	1=50 (A2)		