

Copyright of this drawing belongs to & is held in ThirdWay Interiors Ltd. without consent by ThirdWay Interiors. Any person, firm or company unlawfully reproducing or distributing this drawing or in any way infringing the copyright therein will be prosecuted.

This document is the property of ThirdWay Interiors. Copyright is reserved by them, and the drawing is issued on the condition that it is not copied, reproduced or reissued by any other person, firm or company without the written authority of ThirdWay Interiors. It is to be used in connection with the project for which it was prepared and is not to be used for any other purpose without the written consent of ThirdWay Interiors.

Note
ALL DIMENSIONS MUST BE CHECKED DO NOT SCALE FROM THIS DRAWING. THIS DRAWING IS FOR DISCUSSION PURPOSES ONLY AND IS SUBJECT TO FIRE OFFICER AND BUILDING REGULATION APPROVALS BEING OBTAINED.

Drawing Approval

Client Signature	
Printed Name	
ThirdWay Interiors Signature	
Date	
Specification Ref	
Status	

- Preliminary/Info.
- Contract
- Construction
- Approval/Comment
- As-Built
- Building Control

Revision Detail	By	Date
Rev		
Detail		

CONSTRUCTION DRAWING

Client
MOORGARTH GROUP

Project Title
GROUND FLOOR
175-185 GRAYS INN ROAD
GREENVILLE HOUSE
LONDON
WC1X 8UE

Drawing Title
GROUND FLOOR
WORKING DRAWING
EXTERIOR SIGNAGE

Date: 11.01.2017 Drawn By: DR
Scale: 1:50@A3 Rev: B
Drawing No: TW-1206-G-EXT

ThirdWay
ThirdWay Interiors Ltd
2nd Floor, 3-5 Blandford Street Yard
London EC2M 8BZ



1.100 - ELEVATION AA

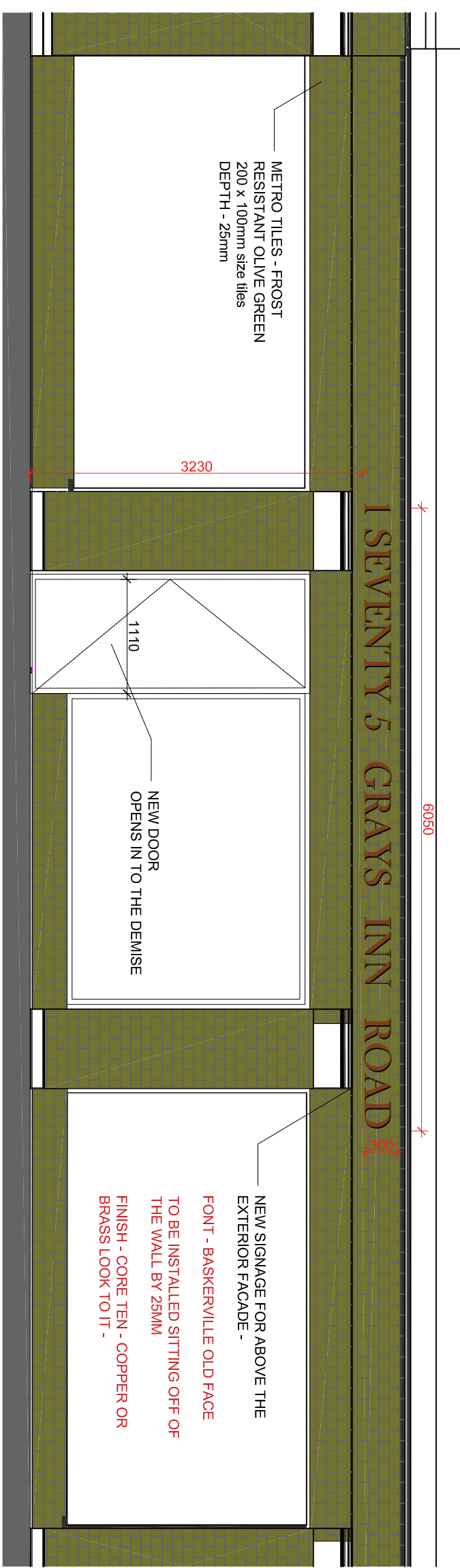

1.150 - ELEVATION AA