



 = 100kg or OVER

-  LOCATION OF FUTURE LIGHTING
-  CCTV
-  DOOR ACCESS
-  PUBLIC WIFI BOX



DO NOT SCALE : IF IN DOUBT ASK!

THIS DRAWING REMAINS THE PROPERTY OF McMULLEN FACADES LTD AND SHOULD NOT BE COPIED NOR ITS CONTENTS DIVULGED WITHOUT PRIOR CONSENT

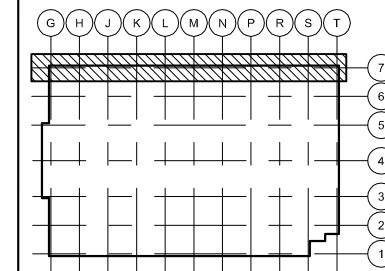
Signed: CH Internal Quality Check
Date: 15/11/2016

No.	Intd	Date	Description	Date
E	JM	15/11/16	NW CORNER DOOR K	15/11/16
D	JM	30/09/16	LOUVRE PLATE	30/09/16
C	JM	05/08/16	SIGNAGE GAS DRY RISER KEY	05/08/16
B	JM	23/06/16	REVISED TO SUIT CLEAR OP 1000mm	23/06/16
A	JM	10/05/16	CWALL/DOOR SYSTEMS REVISED	10/05/16

Revision	Check	Description	Date

Contract: Kings Cross S2
Architect: Mossessian Architecture
Main Contractor: Carillion
Drawing: North Elevation Ground Floor
Drawn By: J.Millar Date: 01/04/16
Scale: 1:100@A3 MFL No.:
DMS Code: XXC-S2-001-Y-3129-21-310 Revison: E

DRAWING STATUS
STATUS INDICATES:
A - DRAWING FULLY APPROVED
B - APPROVED SUBJECT TO COMMENT
C - DRAWING NOT APPROVED

McMullen Facades Limited
66 Lurgan Road, Moira,
Craigavon, Co. Armagh BT67 0LX
Tel: +44 (0) 28 9261 9688
Fax: +44 (0) 28 9261 9711
Email: design@mcmullenfacades.com

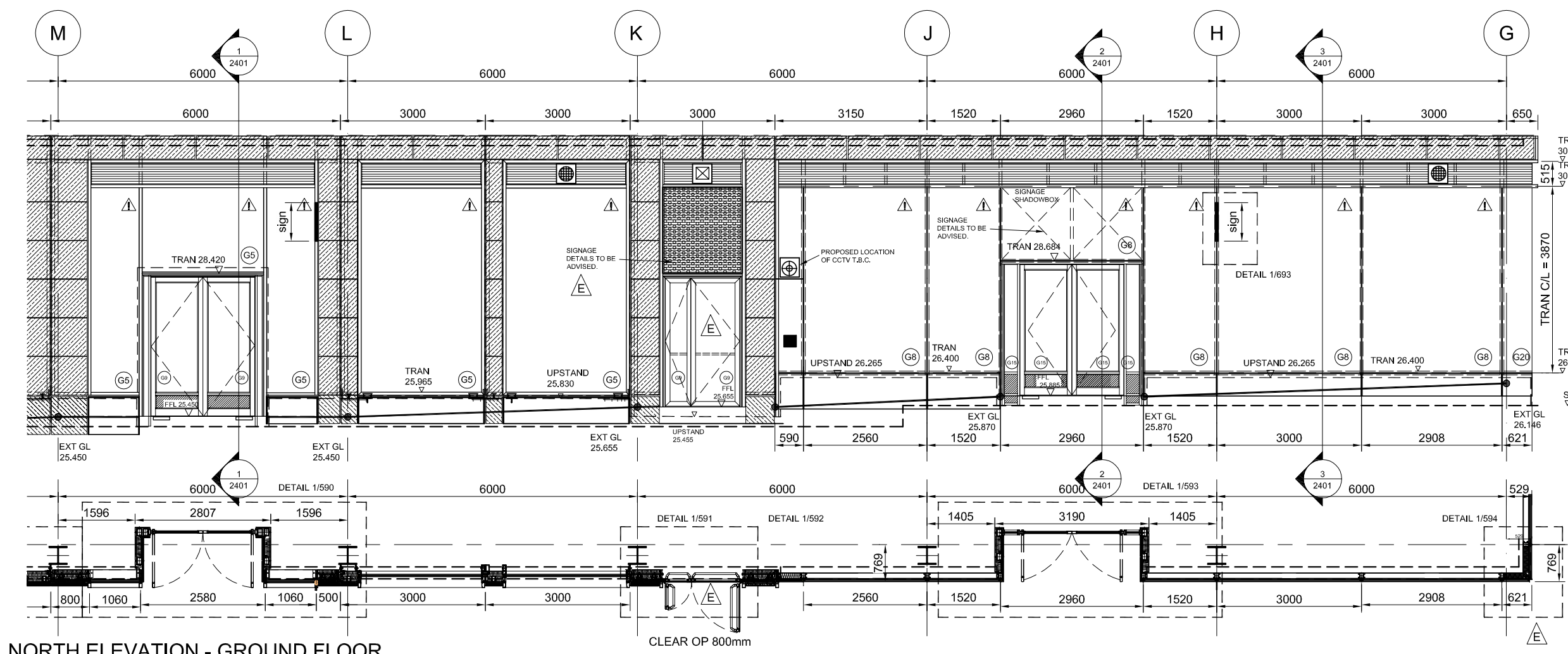
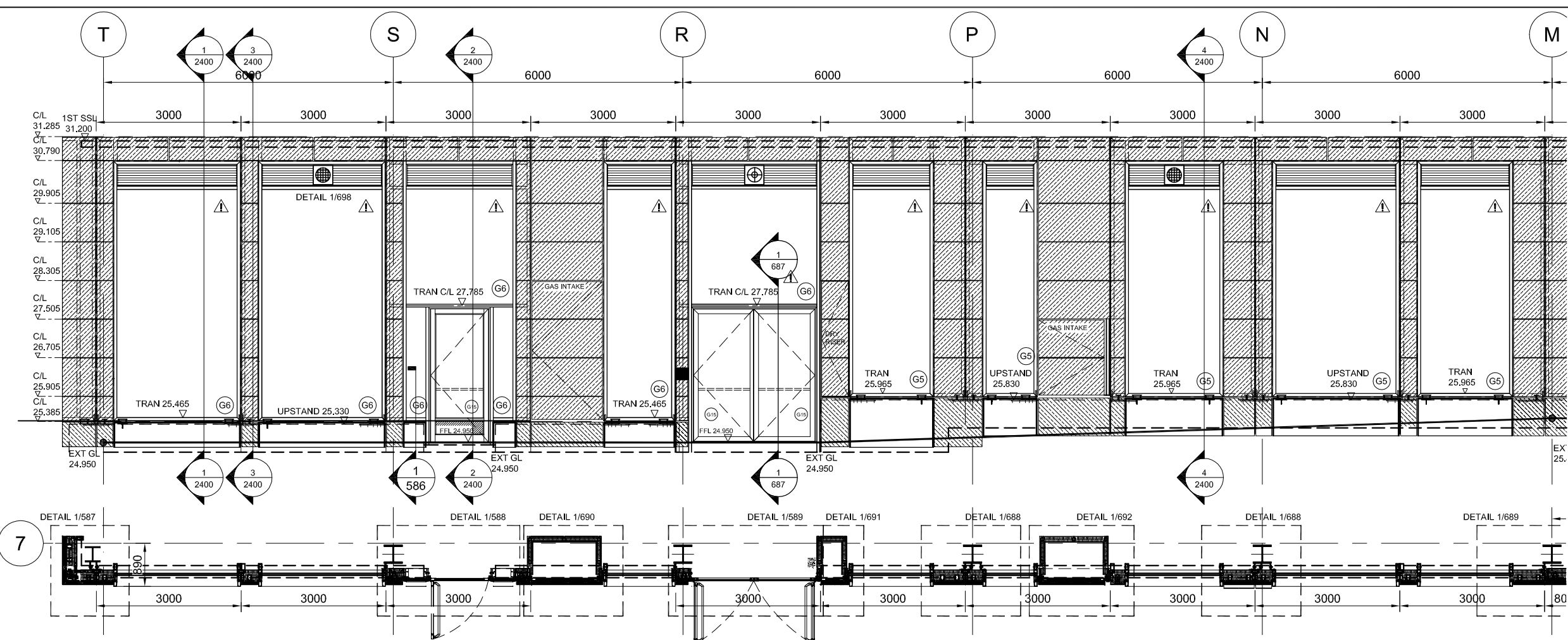

NORTH ELEVATION - GROUND FLOOR