

**PROPOSED FRONT ELEVATION**  
SCALE - 1:50

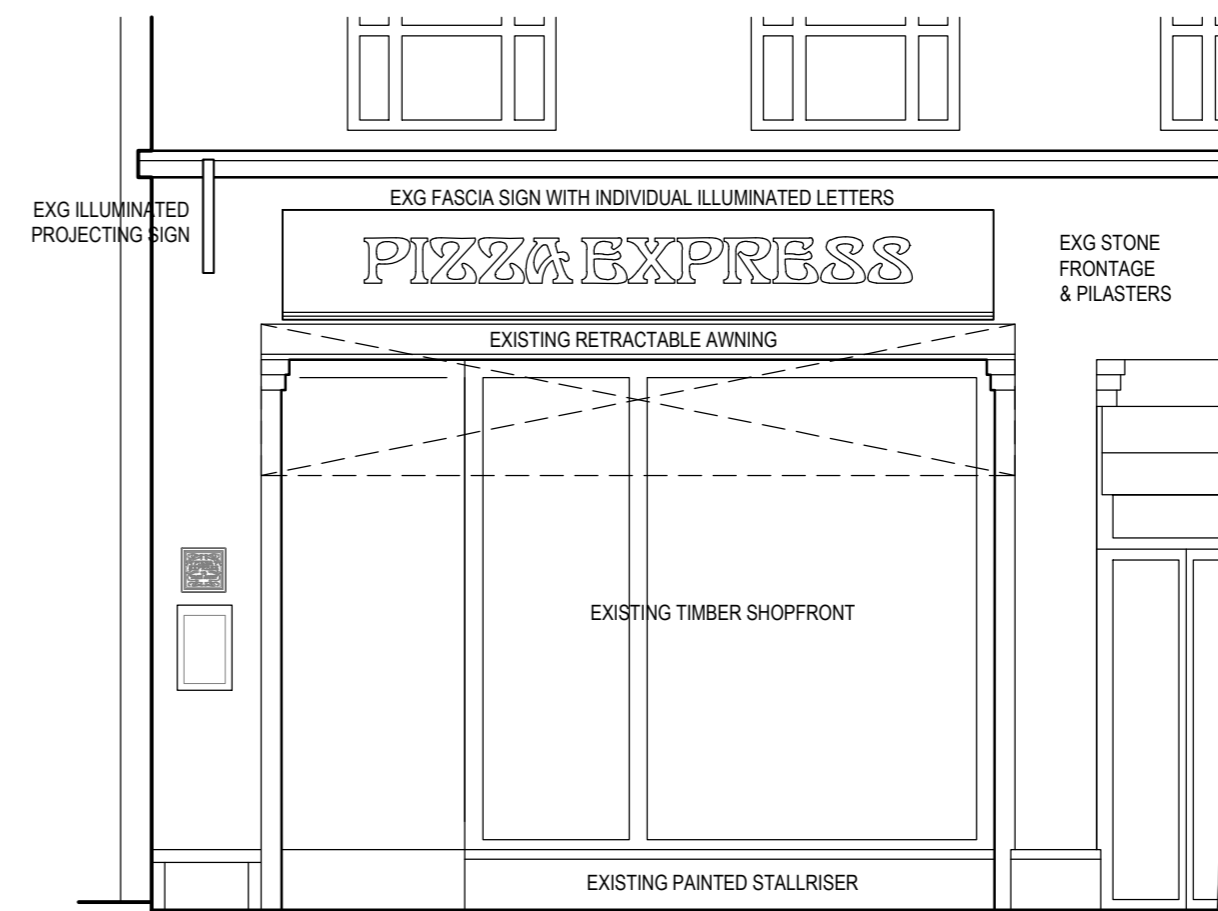

**EXISTING FRONT ELEVATION**  
SCALE - 1:50

**FUSION BY DESIGN**  
All design work and information provided on this drawing must under NO circumstances be reproduced in any form without the prior written approval by Fusion by design.  
NOTE TO ALL CONTRACTORS:- Under NO circumstances must dimensions be scaled from this drawing. All contractors must be responsible for taking and checking all dimensions upon visiting site. All contractors must advise the DESIGNER immediately, in writing, of any discrepancies.  
This drawing is to be read in conjunction with the bill of quantities / specification and any related drawing. The contractor must ensure that all items detailed on this drawing are included when tendering even if not covered by the specification. The Designer must be advised in writing of all such items. Any discrepancies between drawings and specification must be resolved with the Designer prior to commencing works.  
All structural work must be carried out in strict accordance with the drawing and calculations provided by the appointed Structural Engineer. All structural work must be inspected at all relevant stages by both the Structural Engineer and Building Inspector, any changes or alterations must have their express written approval. Any costs incurred due to either claims for damages, loss of trade, etc by failing to do so will be the sole liability of the contractor.  
All works must be carried out in strict accordance with all Local Authority, British & European Standards. If in doubt, it is the responsibility of the contractor to contact all relevant parties.  
Under the guidance of CDM 2015, the designer will not commence work in relation to a project unless satisfied that the client is aware of their duties duty owned and obligated to them under these regulations. This drawing precludes Fusion by Design Ltd. from the role of Principal Designer unless otherwise contractually engaged.

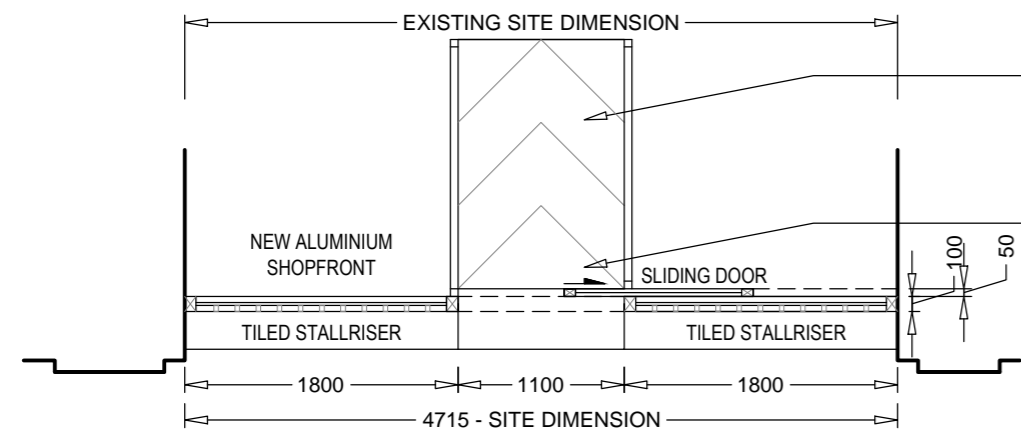

**PROPOSED PART GROUND FLOOR PLAN**  
SCALE - 1:50

NEW DDA / BUILDING REGS COMPLIANT ENTRANCE RAMP LAID AT A GRADIENT NO STEEPER THAN 1:12 IN ACCORDANCE WITH PART M OF BUILDING REGULATIONS AND FINISHED IN CONTRASTING BLACK QUARRY FLOOR TILES. NEW GLAZED SCREEN TO EITHER SIDE OF RAMP.

NEW REPLACEMENT SHOPFRONT & SLIDING ENTRANCE DOOR WITH BLACK POWDER COATED ALUMINIUM FRAMES & 8.4MM THICK LAMINATED SAFETY GLASS. NEW ENTRANCE DOOR TO HAVE THE OVERHEAD SLIDING GEAR & FRAME FIXED INTERNALLY WITHIN THE UNIT.

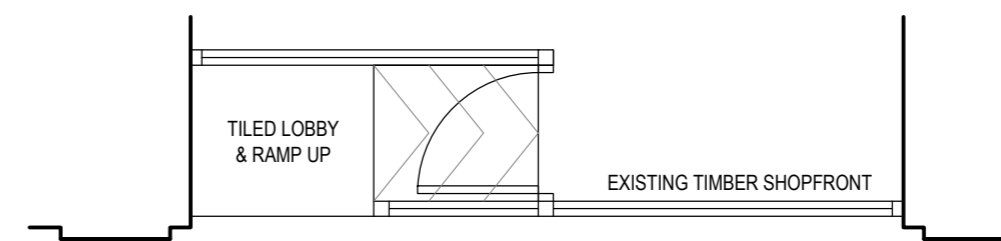

**EXISTING PART GROUND FLOOR PLAN**  
SCALE - 1:50

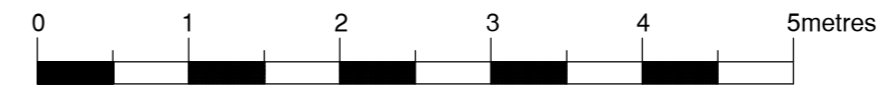

**EXISTING FASCIADE PHOTO**

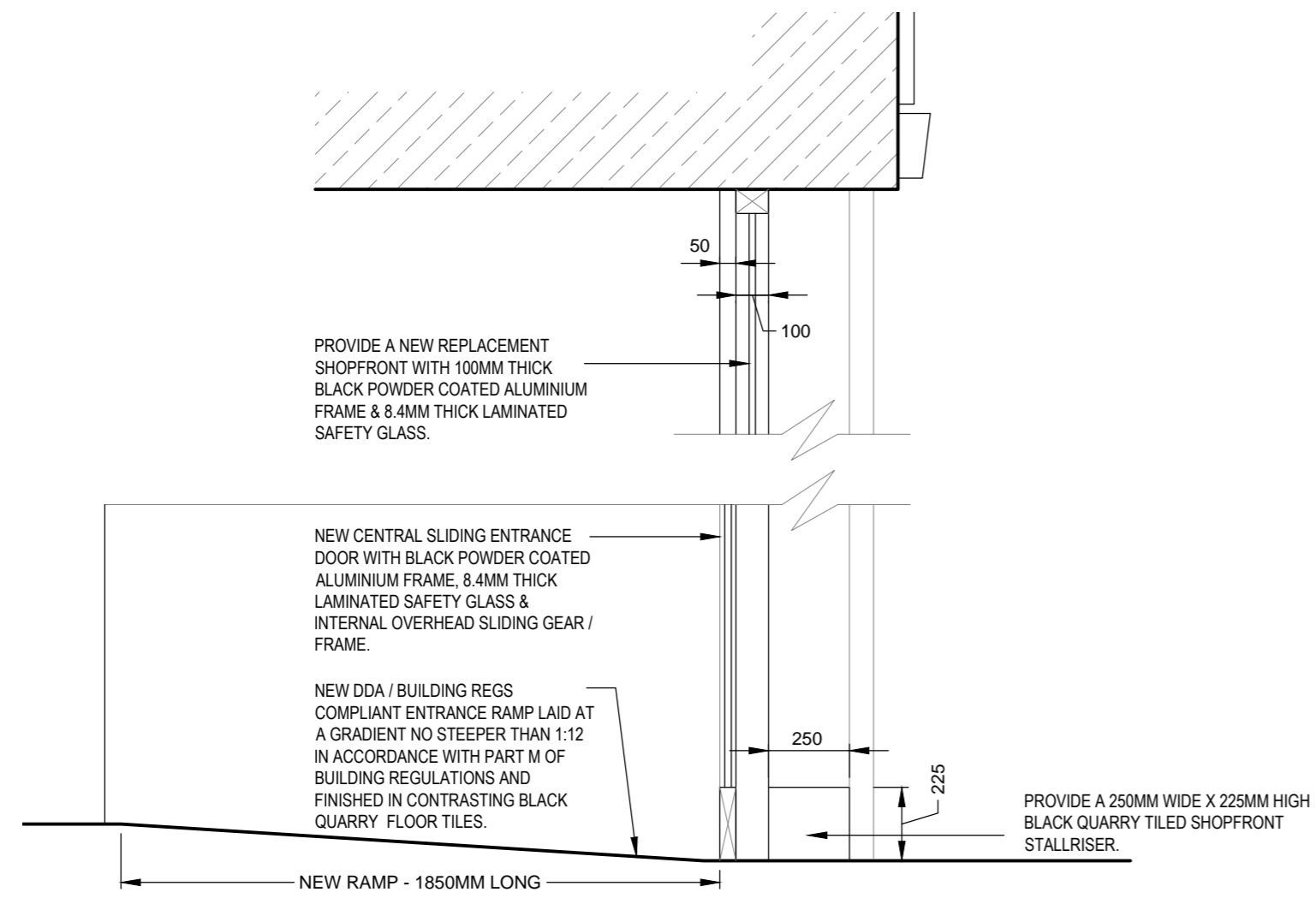

**PROPOSED SHOPFRONT SECTION A-A**  
SCALE 1:20

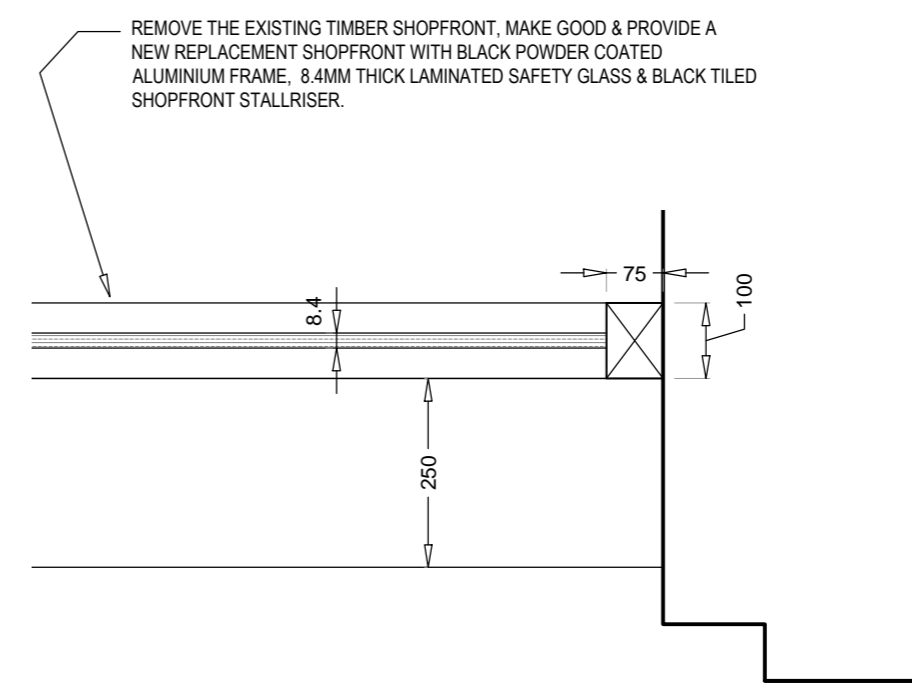

**PROPOSED SHOPFRONT PLAN / WINDOW THRESHOLD DETAIL B-B**  
SCALE 1:10

C.	DL	PROPOSALS UPDATED.	12.01.17
B.	DL	PROPOSALS UPDATED.	10.01.17
A.	DL	ADDITIONAL INFORMATION ADDED.	03.01.17

**BY DESIGN**  
FUSION BY DESIGN: RODLEY HOUSE  
COAL HILL LANE LEEDS LS13 1DJ  
Telephone 0113 2047788 Fax 0113 2047868  
E-Mail info@fusionbydesign.co.uk Web www.fusionbydesign.co.uk

Client <b>PIZZA EXPRESS</b>		
Job Title <b>PIZZA EXPRESS 99 HIGH HOLBORN LONDON, WC1V 6LF</b>		
Drawing Title <b>PLANNING DRAWING EXISTING &amp; PROPOSED PLANS &amp; ELEVATIONS</b>		
Scale 1:50	Drawing No <b>P3457-01</b>	Revision <b>C</b>
Date DEC' 2016	Drawn By DL	