

NOTES
 Do not scale this drawing
 All dimensions to be checked on site prior to the commencement of any works and any discrepancy reported to the Architect.
 Any discrepancy between this drawing and any other document supplied by The Architects or any 3rd party to be reported to the Architect.

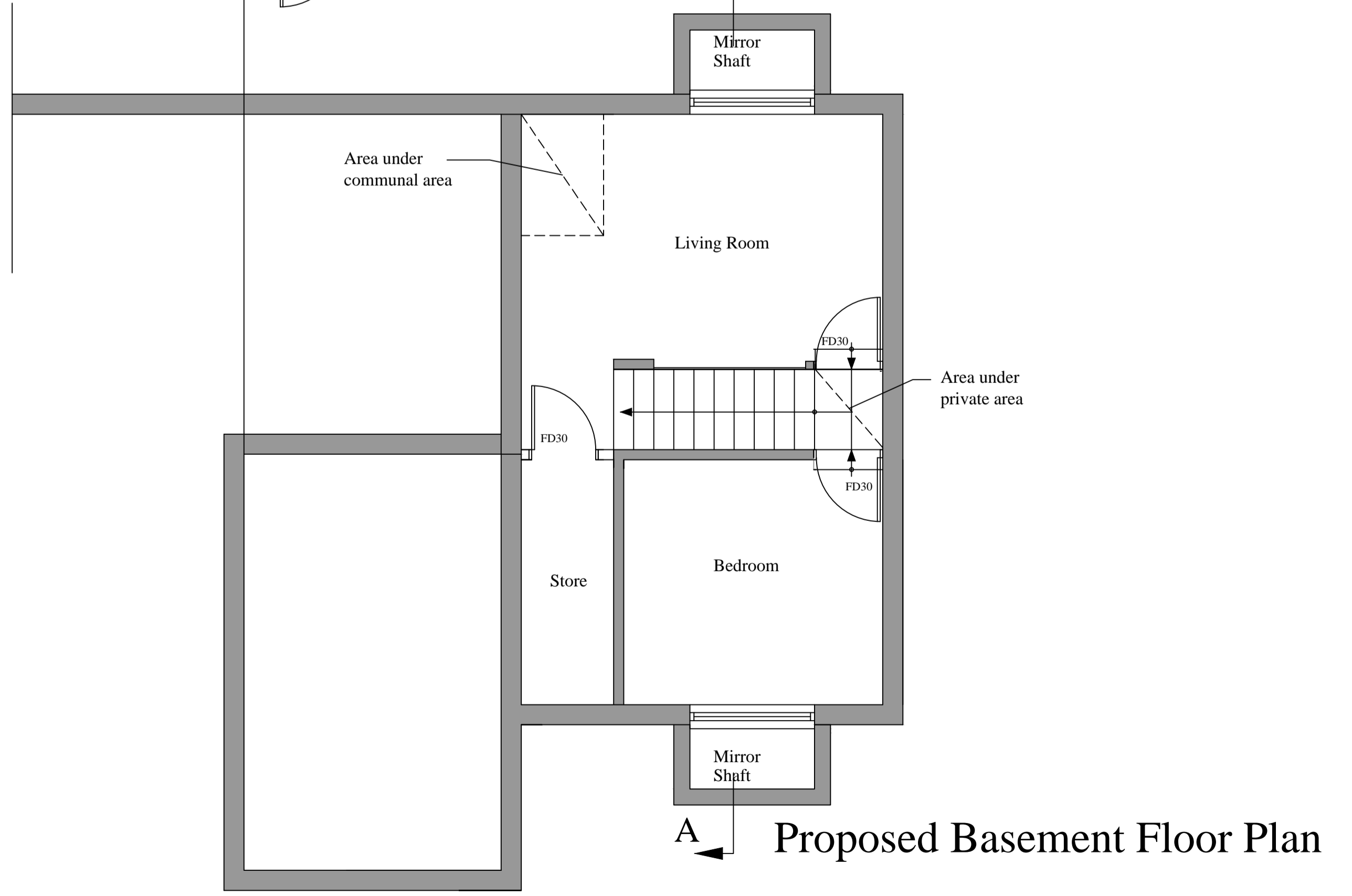
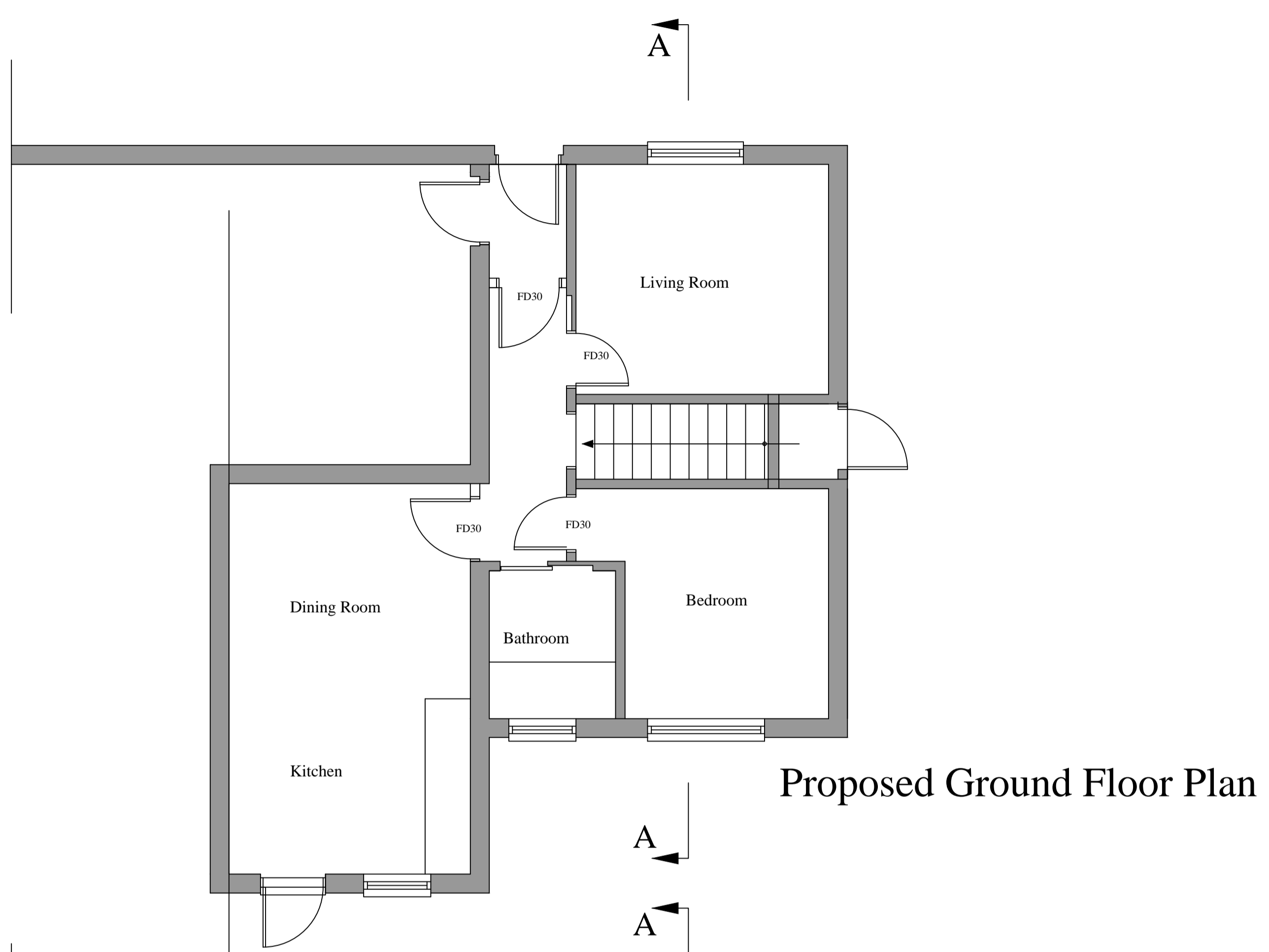
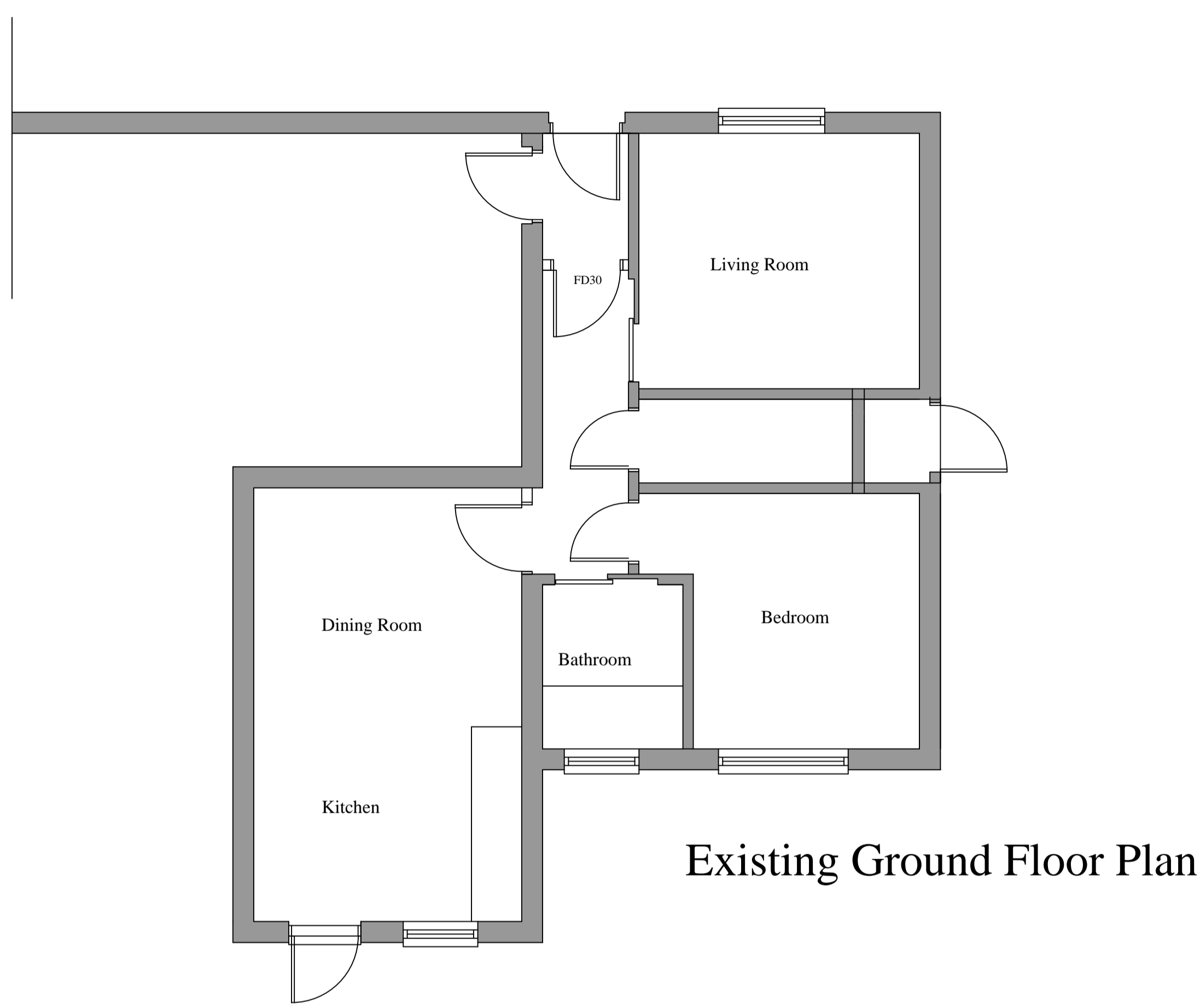

SPACE BASEMENTS LONDON LTD	
Clarendon House 42 Clarence Street Cheltenham GL50 3PZ	
Client	Mr. M. Orth Miss. C. Lohmann
Project	41B Kingswear Road Highgate London NW5 1EU
Drawing	Proposed and Existing Plans
Scales	1:50 @ A1 1:100 @ A3
Date	January 2017
Drawn By	A.J. Smith
2016. 22.102	