

KEY PLAN  
 NOTE: ALL INFORMATION SHOWN ON THIS DRAWINGS IS SUBJECT TO DESIGN DEVELOPMENT



EL1 NORTH ELEVATION

FOR TENDER

REVISION	DRN	CHKD	DATE
- First Issue	K/C	K/C	20/05/2016
P2 Additional information and Annotation added.	K/C/G/C	K/C	21/07/2016
T1 Issue for Tender	K/C	T/W	02/08/2016
T2 Return Elevators Added	G/C	T/W	08/09/2016

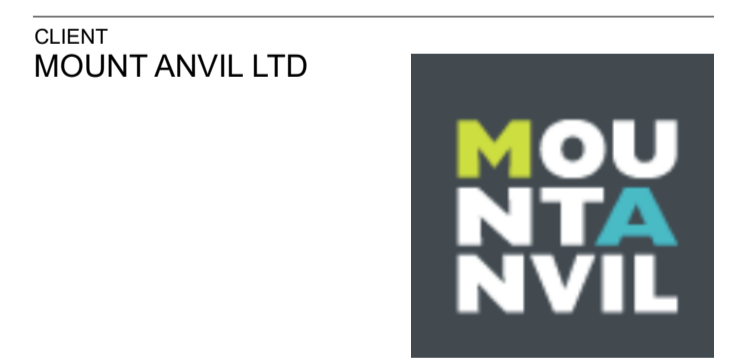

CLIENT  
 MOUNT ANVIL LTD

PROJECT  
 KIDDERPORE AVENUE

SCALE 1:50 @ A1 DATE August 2016

DRAWING No. 15 230 DRAWN BY FC  
 9000-DRG-02BH-EL002 REV T2

A & Q PARTNERSHIP (LONDON) LTD  
 THE LUX BUILDING, 2-4 HOXTON SQUARE, LONDON N1 6 NU  
 Tel: 020 7613 2244 Fax: 020 7613 2642 Email: london@aqp.co.uk  
 ARCHITECTURE DESIGN MASTERPLANNING INTERIORS

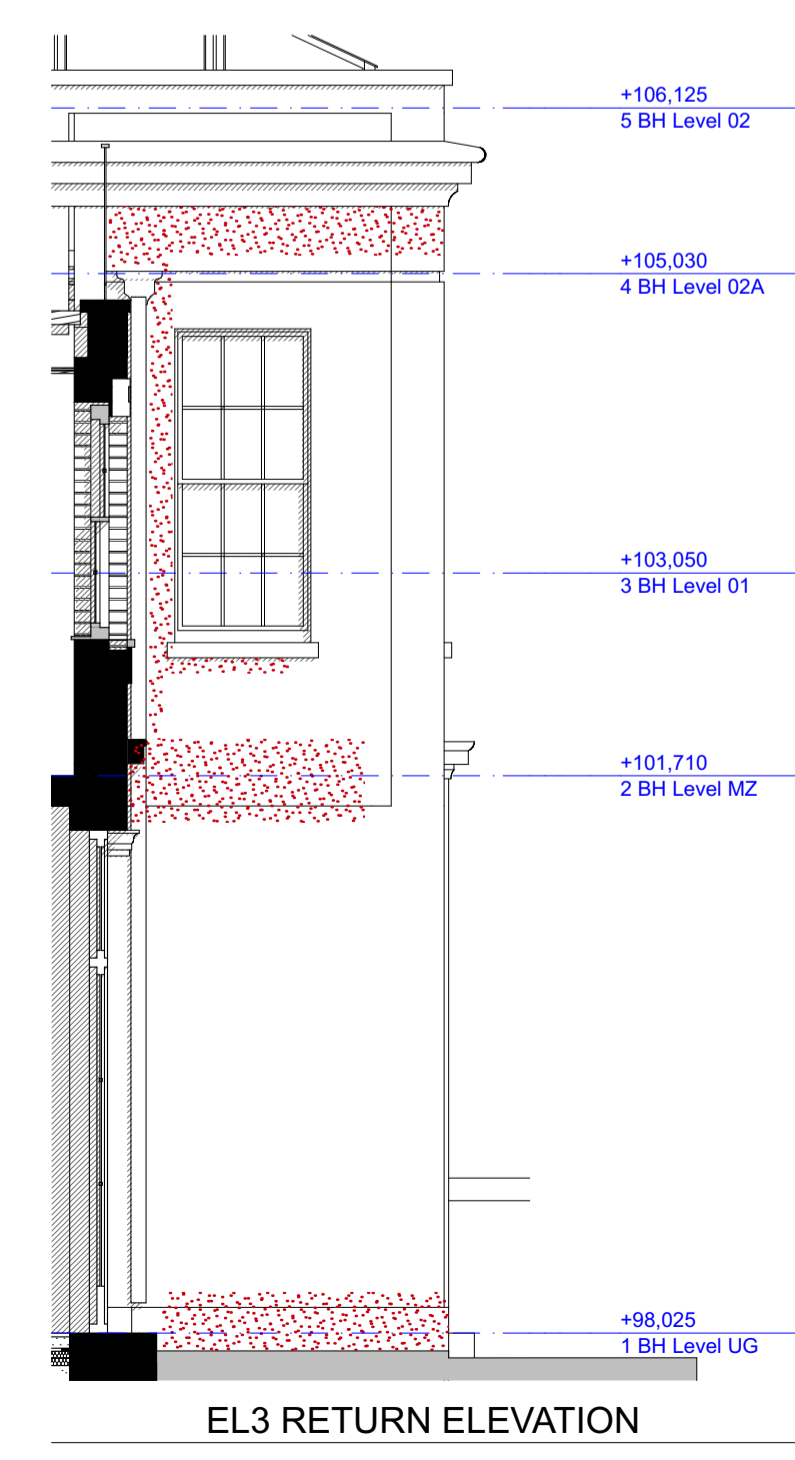

EL3 RETURN ELEVATION

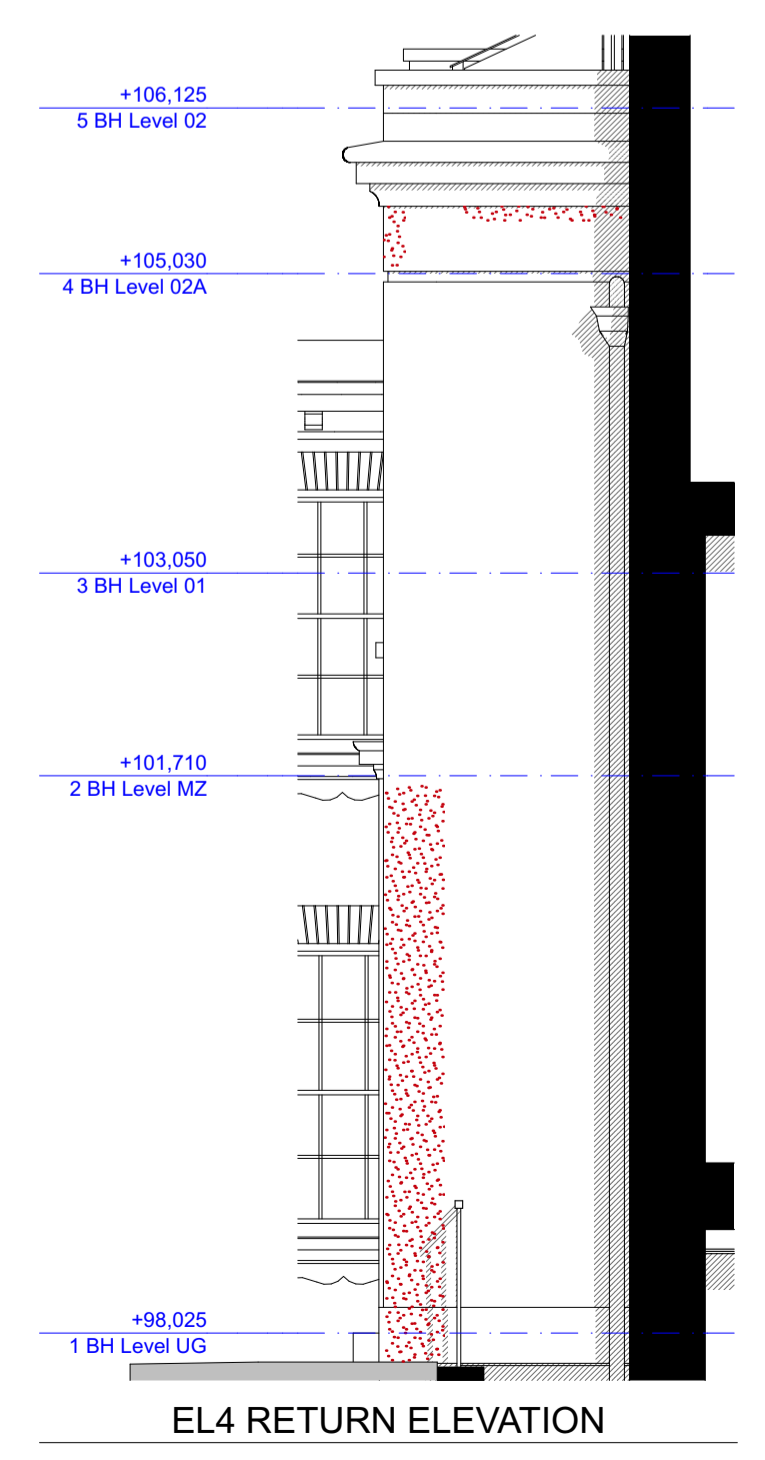

EL4 RETURN ELEVATION

REPAIR WORK KEY

- Stonework - Repair
- Brickwork - Repair.
- Repointing - Rake out and repoint to match existing.
- Stained area to be cleaned.
- Any type of fitting to be removed and brickwork made good.
- Render - Repair
- Brickwork - New to match existing
- Structural Crack to be repaired to Structural Engineer's specification.
- Cornice - Repair
- Decorative Brickwork to be renewed to match existing brickwork.
- Lightning Conductor to be removed and brickwork made good.

Note: All cables to be removed and brickwork made good