

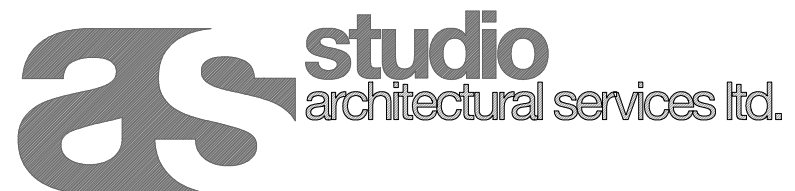

- MATERIALS**
- 01 - BRICK WALL TO MATCH EXISTING
  - 02 - DOUBLE GLAZED WINDOWS, DESIGN AND COLOUR TO MATCH EXISTING WINDOWS
  - 02a - DOUBLE GLAZED DOORS, DESIGN AND COLOUR TO MATCH EXISTING DOORS/WINDOWS
  - 03 - STEEL BALUSTRADE PAINTED DARK GREY
  - 04 - CONCRETE STAIRS WITH STONE FACES
  - 05 - TILED ROOF TO MATCH EXISTING
  - 06 - DARK GREY POWDER COATED ALUMINIUM SKYLIGHT WITH OPAQUE GLASS  
DARK GLASS ON PLANE FACING NEIGHBOURS WINDOWS ABOVE
  - 07 - FELT ROOF
  - 08 - COPING TO MATCH EXISTING
  - 09 - ARTIFICIAL CONCRETE PAVING
  - 10 - WOODEN DECKING / ARTIFICIAL CONCRETE PAVING
  - 11 - CAST CONCRETE STAIRS PAVED TO MATCH PAVING

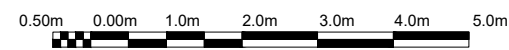

2 magdalen mews  
back of 164 finchley road  
london  
NW3 5HB  
tel:+44 (0)207 794 1625 fax:+44 (0) 207 794 0296  
info@as-studio.co.uk

PROJECT ADDRESS: 9 MARESFIELD GARDENS, NW3 5SJ LONDON	PROPOSED SOUTH (SIDE) ELEVATION		•
CLIENT NAME: -	DRAWING NO: 3009(PLA)204	DWG FILE: 3009(PLA)100-300	
PROJECT STAGE: PLANNING	DRAWN:		
VERSION:	SCALE: 1:100	SIZE: A3	DATE: DEC 2016