

TYPE P1 P1M Metsec / Component of Typical external wall
Scale 1:10@A1

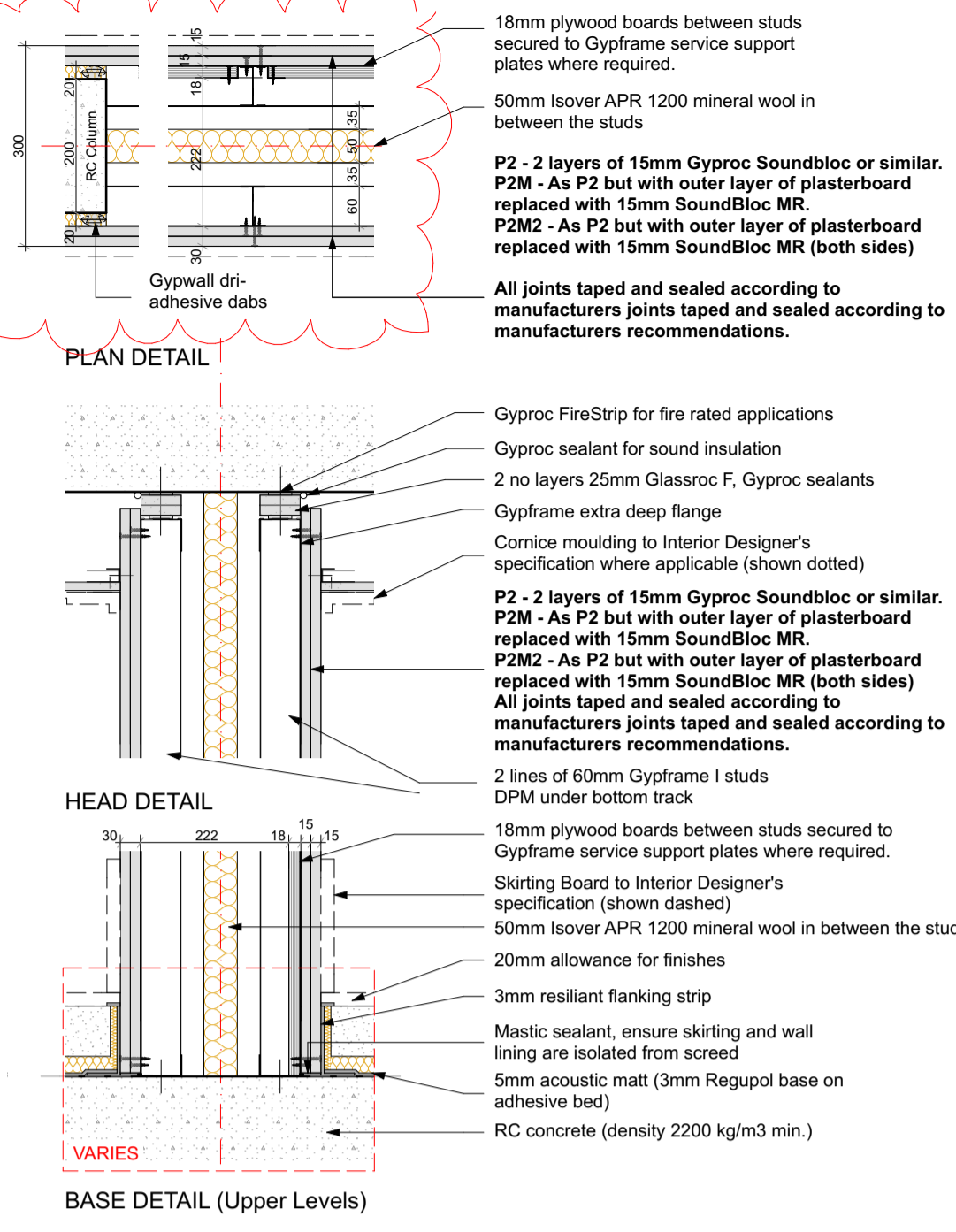

TYPE P2 P2M P2M2 Separating wall
Fire Rating 60 as required
Scale 1:10@A1

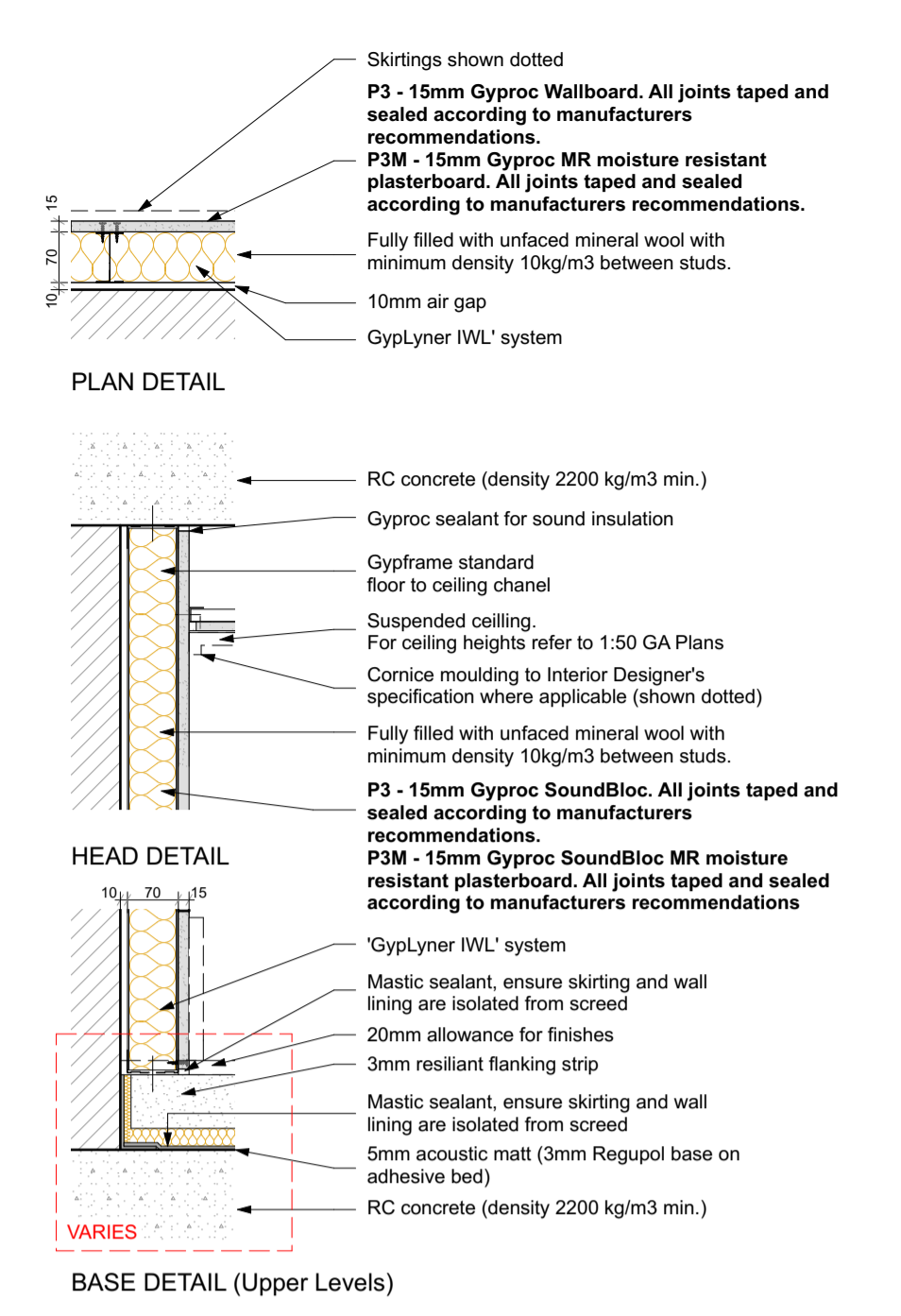

TYPE P3 P3M Independent Wall Lining
Scale 1:10@A1

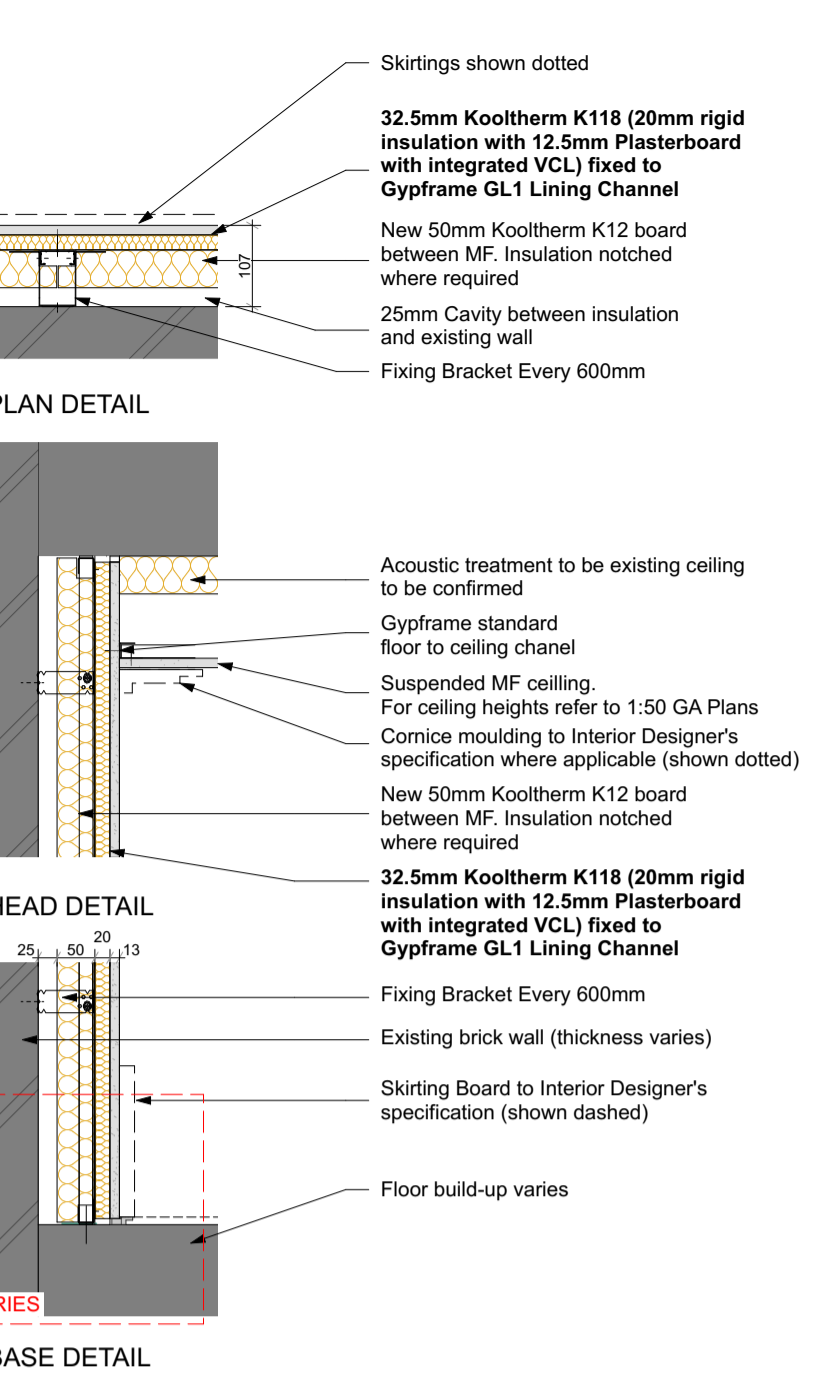

TYPE P4 Thermal Lining
Scale 1:10@A1

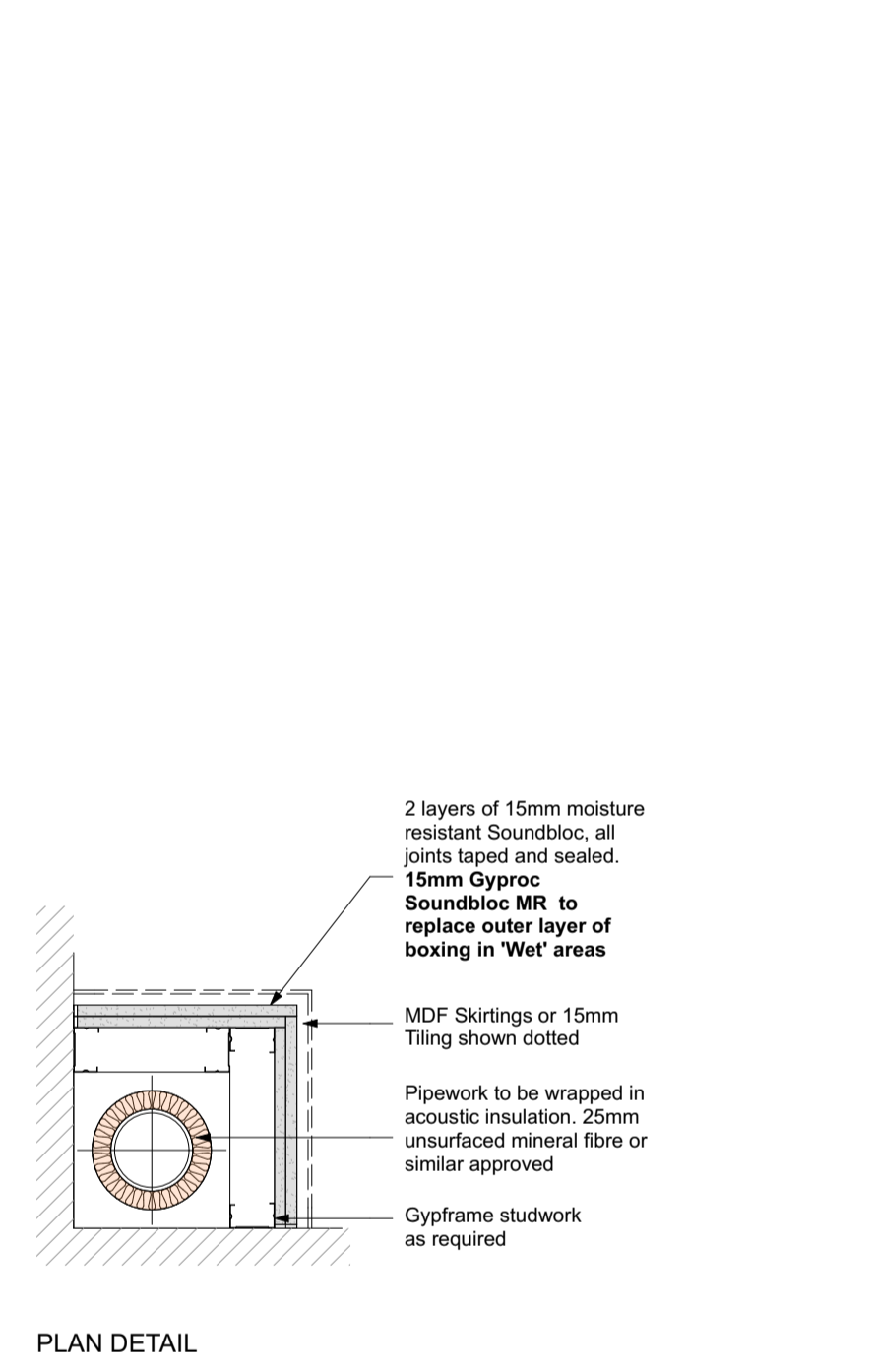

TYPE P5 P5M SVP Boxing
Scale 1:10@A1

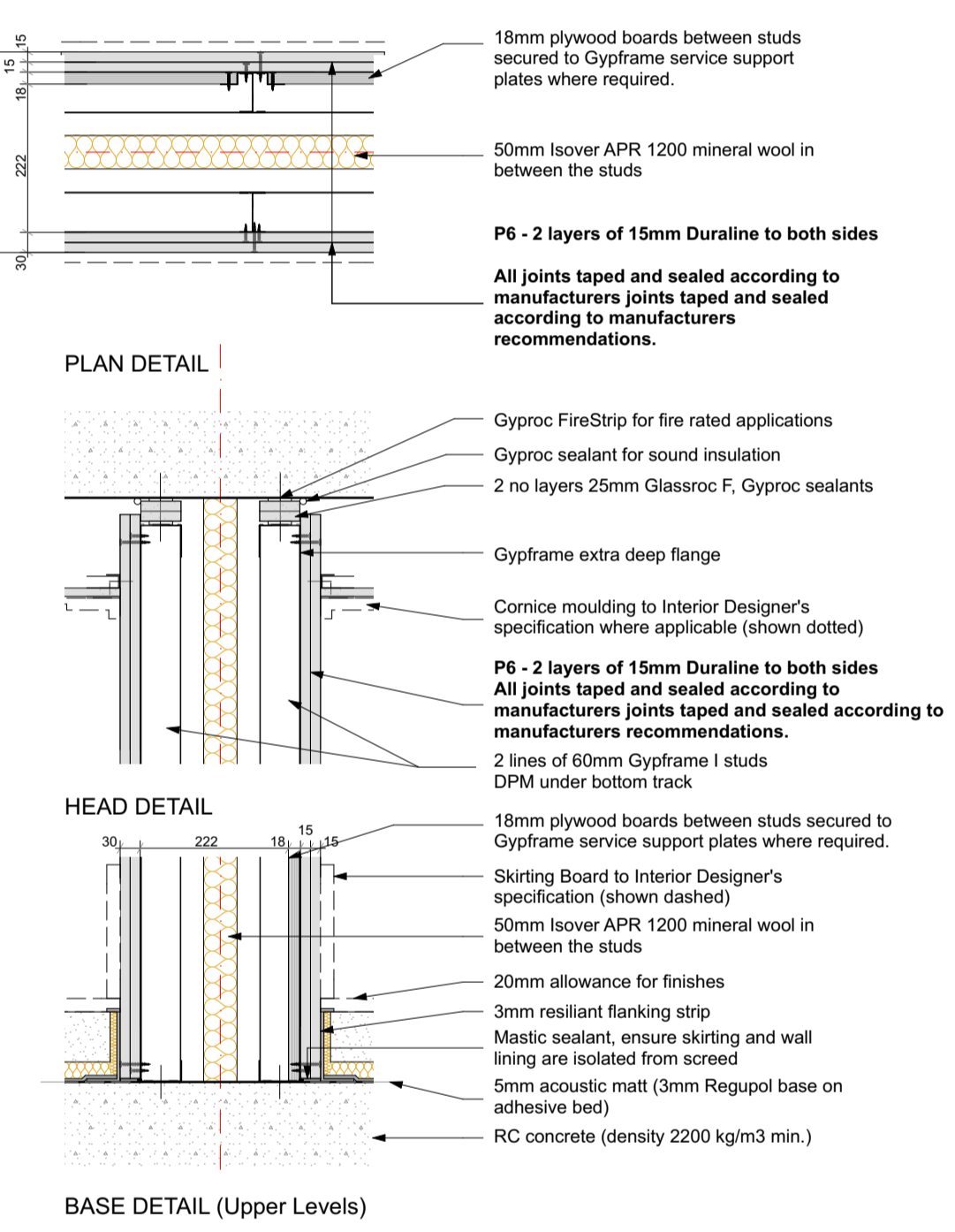

TYPE P6 Separating wall
Community Facility
Fire Rating 60 as required
Scale 1:10@A1

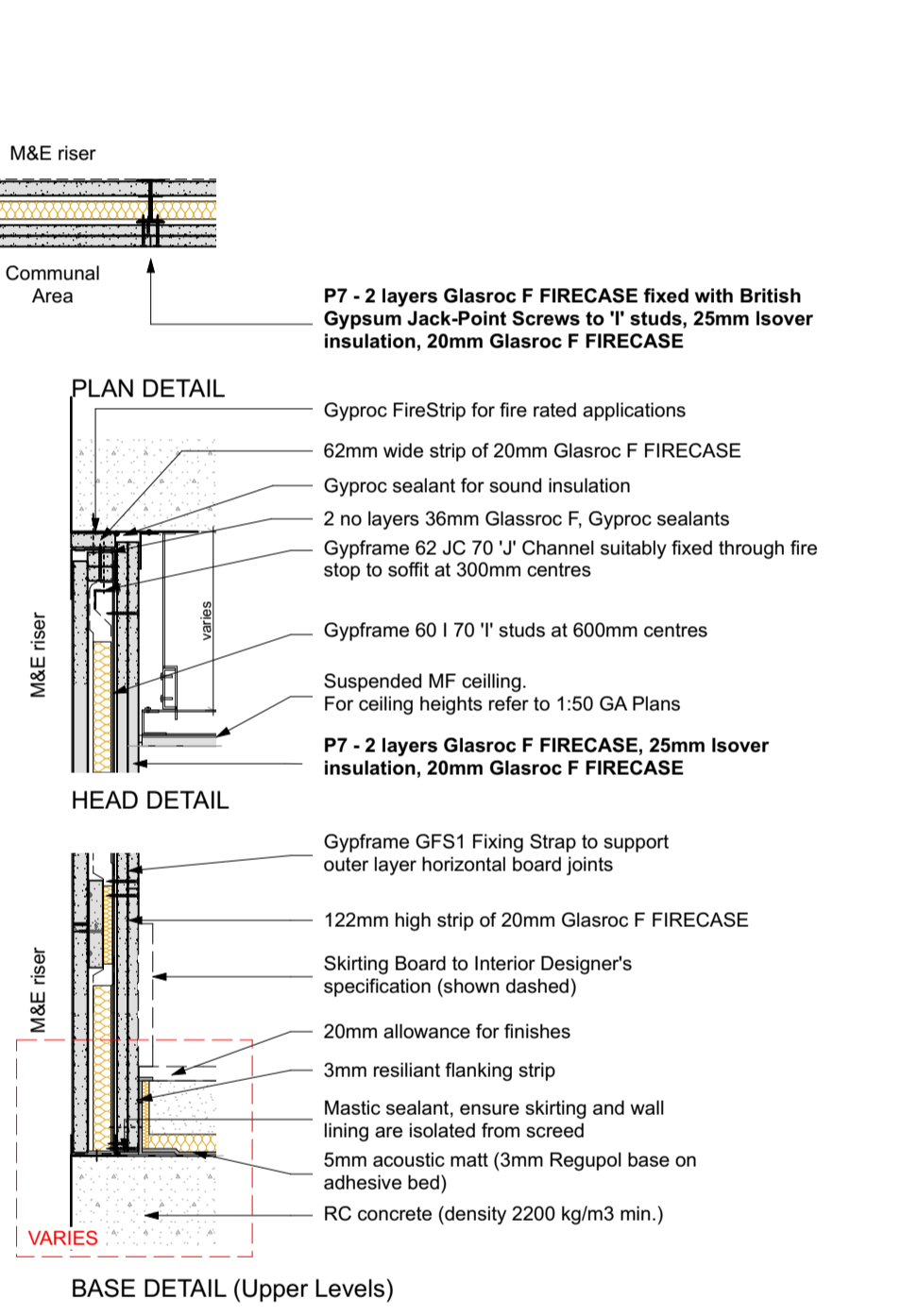

TYPE P7 Separating wall to M&E Risers
Fire Rating 60 as required
Scale 1:10@A1

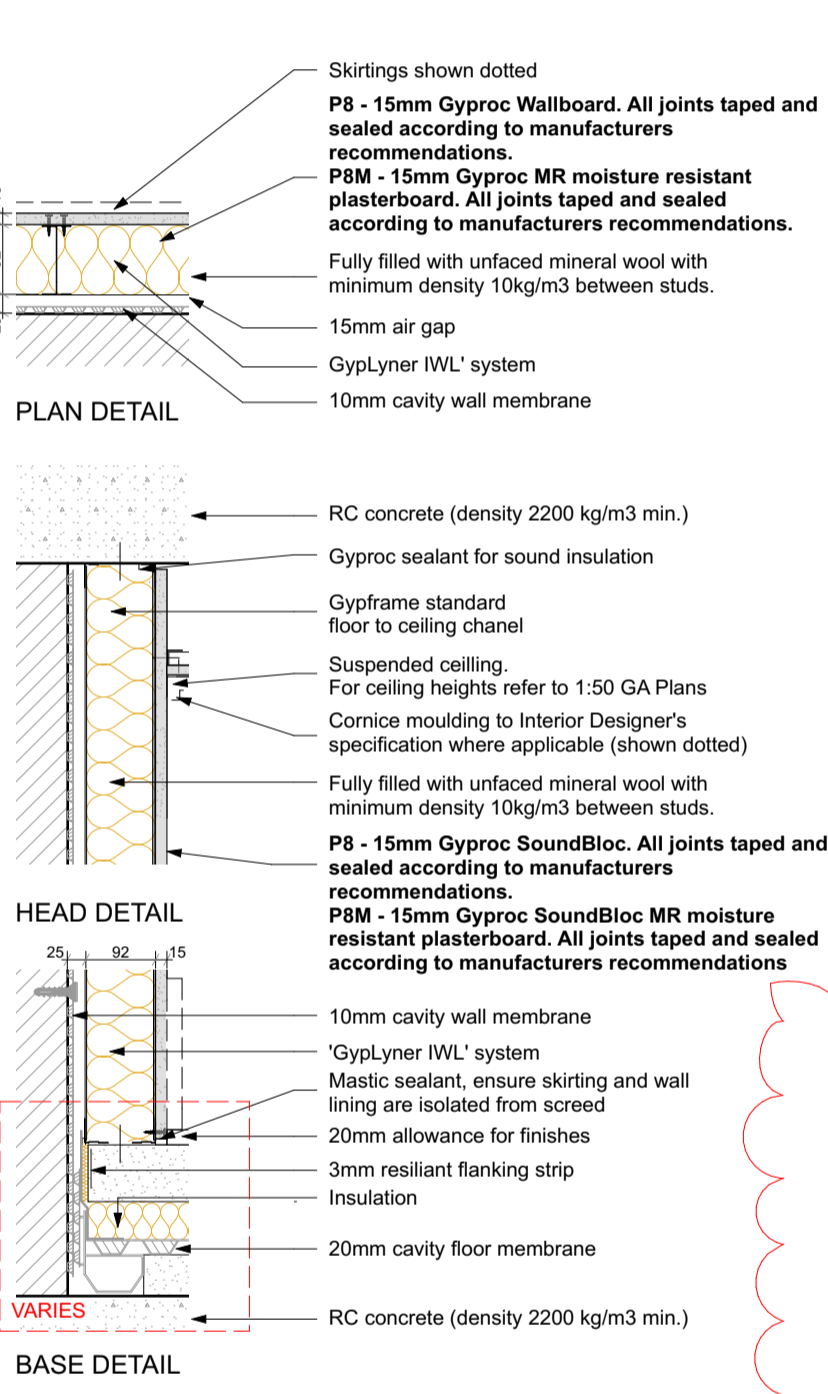

TYPE P8 P8M Independent Wall Lining with Cavity Drain
Scale 1:10@A1

Internal Partitions:

TYPE P20. Internal Partition width 100mm. 70mm Gyframe 'C' studs at max. 600mm centres with 1 layer of 12.5mm British Gypsum Gyproc SoundBloc to each side. All joints to be taped and jointed, giving a smooth and seamless finish, ready for decoration.

TYPE P20M. Internal Partition width 100mm. 70mm Gyframe 'C' studs at max. 600mm centres with 1 layer of 12.5mm Gyproc SoundBloc MR plasterboard to each side. All joints to be taped and jointed, giving a smooth and seamless finish, ready for decoration.

TYPE P20M2. Internal Partition width 100mm. 70mm Gyframe 'C' studs at max. 600mm centres work with 1 layer of 12.5mm Gyproc SoundBloc MR plasterboard to each side. All joints to be taped and jointed, giving a smooth and seamless finish, ready for decoration.

TYPE P21. Internal Partition width 155mm. 92mm Gyframe 'C' studs at max. 600mm centres with 1 layer of 12.5mm British Gypsum Gyproc SoundBloc on 18mm Plywood to each side. All joints to be taped and jointed, giving a smooth and seamless finish, ready for decoration.

TYPE P21M. As type P21, but with outer layer replaced with 15mm Gyproc SoundBloc Moisture Resistant plasterboard ('wet' side).

TYPE P21M2. As type P21, but with outer layer replaced with 12.5mm Gyproc SoundBloc Moisture Resistant plasterboard (each side)

TYPE P22. Timber stud braced wall. 100mm timber studs at 600mm centres with 1 layer of 18mm Plywood to each side and 1 layer of 12.5mm Gyproc SoundBloc plasterboard to each side. All joints to be taped and jointed, giving a smooth and seamless finish, ready for decoration.

TYPE P22M. As type P22, but with outer layer replaced with 12.5mm Gyproc SoundBloc Moisture Resistant plasterboard ('wet' side).

TYPE P23. Timber stud braced wall. 140mm timber studs at 600mm centres work with 1 layer of 18mm Plywood to each side and 1 layer of 12.5mm Gyproc SoundBloc plasterboard to each side. All joints to be taped and jointed, giving a smooth and seamless finish, ready for decoration.

TYPE P23M. As type P23, but with outer layer replaced with 12.5mm Gyproc SoundBloc Moisture Resistant plasterboard ('wet' side).

TYPE P24. Internal Partition width 122mm. 70mm Gyframe 'C' studs at max. 600mm centres with 2 layer of 12.5mm British Gypsum Gyproc SoundBloc to each side. All joints to be taped and jointed, giving a smooth and seamless finish, ready for decoration.

TYPE P24M. As type P24, but with outer layer replaced with 12.5mm Gyproc SoundBloc Moisture Resistant plasterboard ('wet' side).

Internal Linings & Boxing Types:

TYPE P40. Typical Boxing and False Wall - 70mm Gyframe 'C' studs at max. 600mm centres with 1 layer of 12.5mm British Gypsum Wallboard to one side. All joints to be taped and jointed, giving a smooth and seamless finish, ready for decoration.

TYPE P40M. As type P40 but with the layer of Plasterboard replaced with Gyproc Moisture Resistant plasterboard to 'wet' area.

TYPE P41. Typical Sacrificial Wall - Gypliner GL1 with offset of 35mm at 600mm centres (GL2 fixing brackets) with 1 layer of 12.5mm British Gypsum wallboard. All joints to be taped and jointed, giving a smooth and seamless finish, ready for decoration.

TYPE P41M. As type P41 but with the layer of Plasterboard replaced with Gyproc Moisture Resistant plasterboard to 'wet' area.

TYPE P42. Typical Sacrificial Wall - Gypliner GL1 with offset of 75mm at 600mm centres (GL2 fixing brackets) with 1 layer of 12.5mm British Gypsum wallboard. All joints to be taped and jointed, giving a smooth and seamless finish, ready for decoration.

TYPE P42M. As type P42 but with the layer of Plasterboard replaced with Gyproc Moisture Resistant plasterboard to 'wet' area.

TYPE P43. Typical Sacrificial Wall - Gypliner GL1 with offset of 125mm at 600mm centres (GL9 fixing brackets) with 1 layer of 12.5mm British Gypsum wallboard. All joints to be taped and jointed, giving a smooth and seamless finish, ready for decoration.

TYPE P43M. As type P43 but with the layer of Plasterboard replaced with Gyproc Moisture Resistant plasterboard to 'wet' area.

TYPE P44. Typical Lining to brick walls - 1 layer of 12.5mm British Gypsum wallboard on 30mm adhesive dabs on 6mm parge coat (Gyproc Soundcoat Plus). All joints to be taped and jointed, giving a smooth and seamless finish, ready for decoration.

TYPE P44M. As type P44 but with the layer of Plasterboard replaced with Gyproc Moisture Resistant plasterboard to 'wet' area.

General Notes:

- All types noted below are based on the British Gypsum range. 'Similar and approved' products will be considered by the client. Any alterations to the specifications below are to be approved by the client PRIOR to order.
- Drying drawings are to be read in conjunction with all relevant AQP GA and M&E consultant drawings.
- Moisture resistant plasterboard is to be used in all wet areas (Kitchens, Bathrooms, En-suites and Utility Cupboards). Areas requiring moisture resistant board are identified with the 'M' prefix in the partition type. Tiled surfaces: MR Plasterboard to be replaced with 12.5mm Glasroc H Tlebacker boards.
- 18mm VSB plywood support pattresses on proprietary service plates are to be provided in the following areas:
 - Kitchens (Full height)
 - Bathrooms (A band between 300-1800mm)
 - Living Rooms (1500mm(wide) x 1035mm(high) behind wall mounted TV positions, exact locations to be agreed with client).
- Additional noggings/supports etc are to be provided as necessary for radiators, kitchen units, wall mounted TVs, shower mixers & diverters etc.
- Deflection head details are indicated at partition heads giving min. vertical deflection allowance of 25mm. Extra deep flange channels and packing to be provided in accordance with manufacturers standard detail.
- All necessary beads etc. to be provided.

General Internal Suspended Ceiling:

British Gypsum Casoline MF ceiling system finished with 1 no. 12.5mm Wallboard in 'dry areas' and 12.5mm moisture resistant wallboard in 'wet areas'. Gyframe MR8 strip hangers to be fixed to use of concrete soffit with Gyframe M12 soft cleats. Proprietary primary and secondary support grids to be provided at centres in accordance with manufacturers standard details. All perimeter channels etc. to be provided in accordance with manufacturers standard details. All joints to be taped and jointed, giving a smooth and seamless finish, ready for decoration.

Finishes Legend :

External and Separating Wall Lining Types:

Type P1. Metsec Wall - 2 no. layer of 15mm British Gypsum SoundBloc on Vapour Control layer. All joints to be taped and jointed, giving a smooth and seamless finish ready for decoration.

Type P1M. As type P1, but with outer layer replaced with 15mm Gyproc SoundBloc Moisture Resistant plasterboard ('wet' side).

Type P2. Separating Wall - 2 no. layer of 15mm British Gypsum SoundBloc or similar to each side. All joints to be taped and jointed, giving a smooth and seamless finish ready for decoration.

Type P2M. As type P2, but with outer layer replaced with 15mm Gyproc SoundBloc Moisture Resistant plasterboard (each side)

Type P2M2. As type P2, but with outer layer replaced with 15mm Gyproc SoundBloc Moisture Resistant plasterboard ('wet' side only).

Type P3. Independent Wall Lining - Gypliner IWL at 600mm centres with 1 layer of 15mm British Gypsum Gyproc SoundBloc. Fully filled with unfaced mineralwool with min. density 10kg/m3 between studs. All joints to be taped and jointed, giving a smooth and seamless finish, ready for decoration.

Type P3M. As type P3, but with outer layer replaced with 15mm Gyproc SoundBloc Moisture Resistant plasterboard ('wet' side).

Type P4. Thermal Lining to existing walls - Gypliner GL1 at 600mm centres (GL2 fixing brackets) with 1 layer of 12.5mm British Gypsum Gyproc Wallboard on 30mm adhesive dabs on 6mm parge coat - insulation notched where required) with 32.5mm Kooltherm K118 (20mm rigid insulation with 12.5mm Plasterboard with integrated VCL). All joints to be taped and jointed, giving a smooth and seamless finish, ready for decoration.

Type P5 & P5M. SVP Boxing - 2 no. layers 15mm SoundBloc plasterboard on 60mm Gyframe studwork generally to s/p casings. All joints to be taped and jointed, giving a smooth and seamless finish, ready for decoration. Pipework to be wrapped in 50mm unfaced mineral wool. NB. 15mm Moisture Resistant SoundBloc MR to replace outer layer of boxing in 'Wet' areas (Bathrooms, WCs, Utility Cupboards, Kitchens, etc). Boxings to be fully filled with insulation when adjoining solid party walls.

Type P6. Separating Wall (Community Facility) - 2 no. layer of 15mm British Gypsum Duraline (both sides). All joints to be taped and jointed, giving a smooth and seamless finish ready for decoration.

Type P7. Separating Wall (M&E Risers) 60 mins - 2 layers Glasroc F FIRECASE, 25mm Isover insulation, 20mm Glasroc F FIRECASE on Gyframe 60 I 70 'T' studs at 600mm centres. All joints to be taped and jointed, giving a smooth and seamless finish ready for decoration.

Type P8. Thermal Independent Wall Lining - Drained cavity wall - Gypliner IWL at 600mm centres with 1 layer of 15mm British Gypsum Gyproc Wallboard on 92 I studs. Fully filled with unfaced mineralwool. Density 10kg/m3 between studs, cavityAll joints to be taped and jointed, giving a smooth and seamless finish, ready for decoration.

Type P8M. As type P8, but with outer layer replaced with 15mm Gyproc Wallboard Moisture Resistant plasterboard ('wet' side).

Type P9. Load-bearing studwork - 2 no. layer of 15mm British Gypsum SoundBloc on Vapour Control layer. All joints to be taped and jointed, giving a smooth and seamless finish ready for decoration.

Type P9M. As type P9, but with outer layer replaced with 15mm Gyproc SoundBloc Moisture Resistant plasterboard ('wet' side).

Type P10. Separating Wall - 2 no. layer of 15mm British Gypsum SoundBloc or similar to each side. All joints to be taped and jointed, giving a smooth and seamless finish ready for decoration.

Type P10M. As type P2, but with outer layer replaced with 15mm Gyproc SoundBloc Moisture Resistant plasterboard ('wet' side only).

Type P10M2. As type P2, but with outer layer replaced with 15mm Gyproc SoundBloc Moisture Resistant plasterboard (each side)

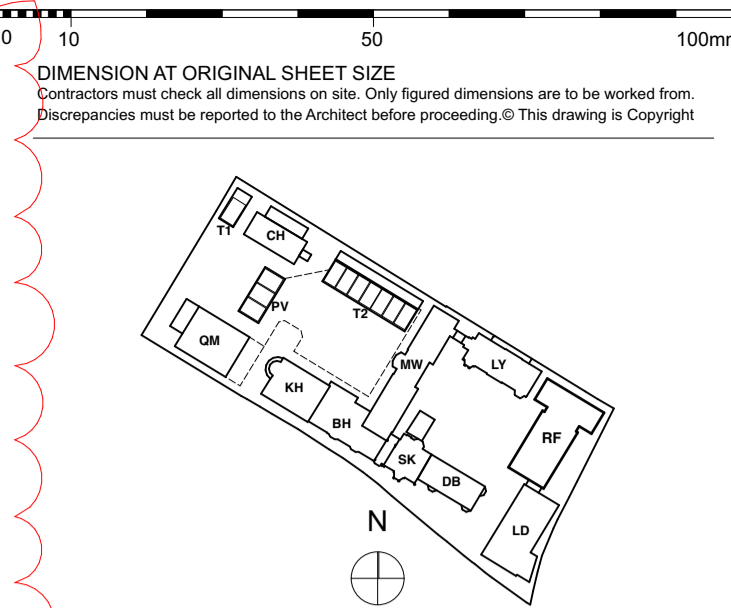

NOTE

Floor build-ups may vary depending on the location. Basement and Ground Floor accommodation will have different floor build-up which derives from the u-value and waterproofing requirements. For floor build-ups refer to the drawing: 9000-DRG-11GN-DE001

NOTE

Putty Pads for electrical sockets / radiator pipe drop detail within Party wall as required.

Timber studs to door opening within partitions.

For access panel detail refer to British Gypsum Standard ceiling Gyproc Profiller access panel details.

FOR TENDER

REVISION	DRN	CHKD	DATE
T1 First Issue	FC	TW	30/09/2016
T2 Drawing Detail of wall P8P8M, P9P9M and P10P10M added	FC	TW	04/10/2016



CLIENT
MOUNT ANVIL LTD



PROJECT
KIDDERPORE AVENUE

DRAWING
Generally Applicable
Dry Lining Details 1

SCALE
1:10 @ A1 DATE
September 2016

DRAWING No.
15 230
9000-DRG-00GN-DE030

A & Q PARTNERSHIP (LONDON) LTD
THE LUX BUILDING, 2-4 HOXTON SQUARE, LONDON N1 6 NU
Tel: 020 7613 2244 Fax: 020 7613 2642 Email: london@aqa.co.uk
ARCHITECTURE DESIGN MASTERPLANNING INTERIORS