











General Notes

1. Drawings shall be referred to for structural work only unless otherwise stated and read in conjunction with Architect's, Service Engineer's and Sub-Contractor's drawings.
2. The Contractor shall check all levels and dimensions, any errors or omissions are to be reported at once to the Engineer.
3. Existing layouts and levels based upon Murphy's surveys information received to date (22.02.16)

Key:-

-  Indicates assumed existing load bearing masonry or timber wall.
-  Indicates making good to existing brickwork at newly formed openings or new load bearing brickwork wall block bonded with existing.
-  Existing Partition.
-  Assumed existing load bearing wall under.
-  Indicates existing walls assumed to be structural but material is unknown.
-  Existing Beam.
-  Indicates direction of span of existing concrete floors.
-  Indicates direction of span of existing timber floors.
-  Indicates direction of span of existing hollow pot floors.
-  Indicates direction of span of existing filler joist floors.
-  Existing rafters span.

NOTE
OPENING UP WORKS UNDER REVIEW TO
CONFIRM EXISTING STRUCTURE.

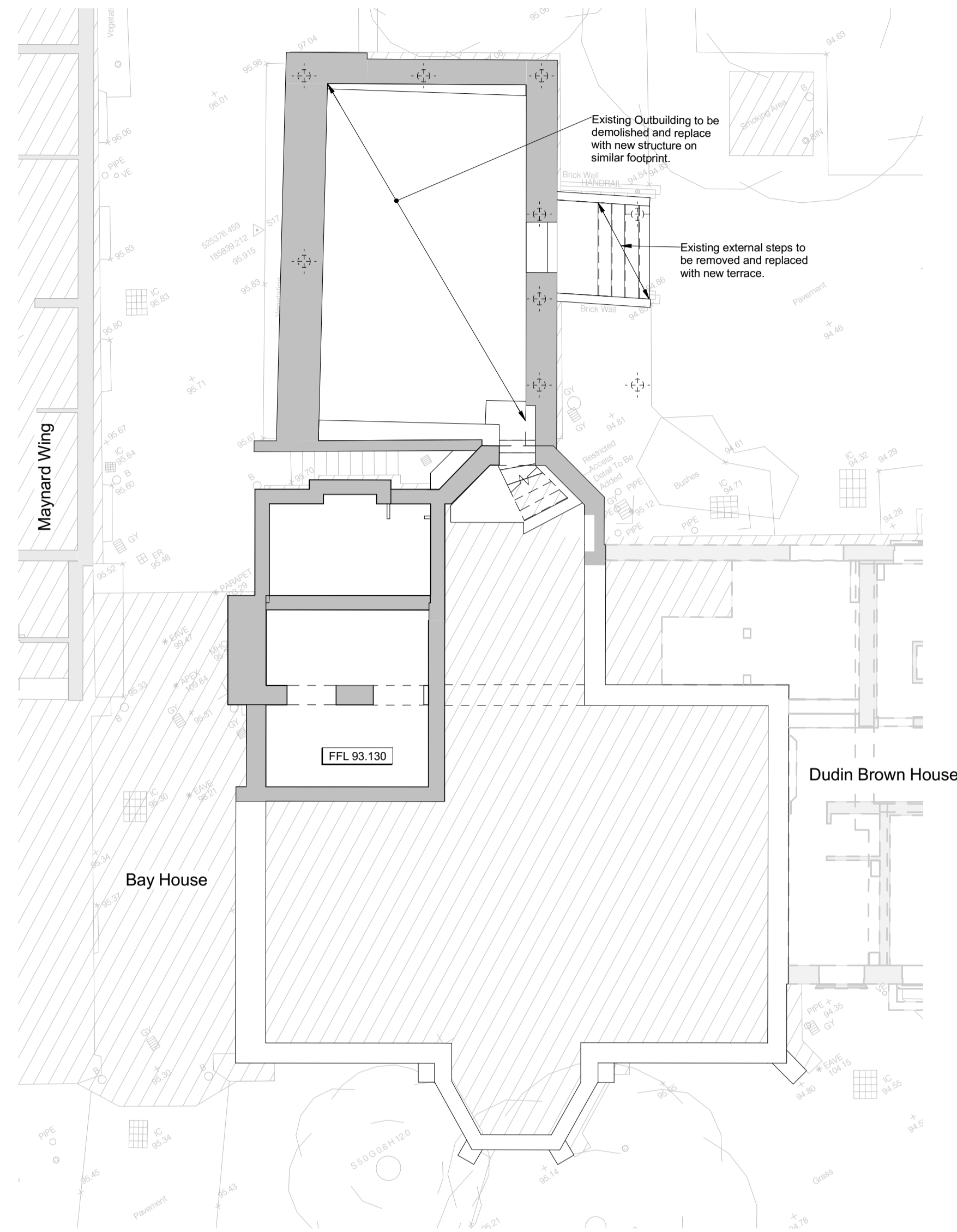

Level LG Existing Floor Plan
scale 1:100

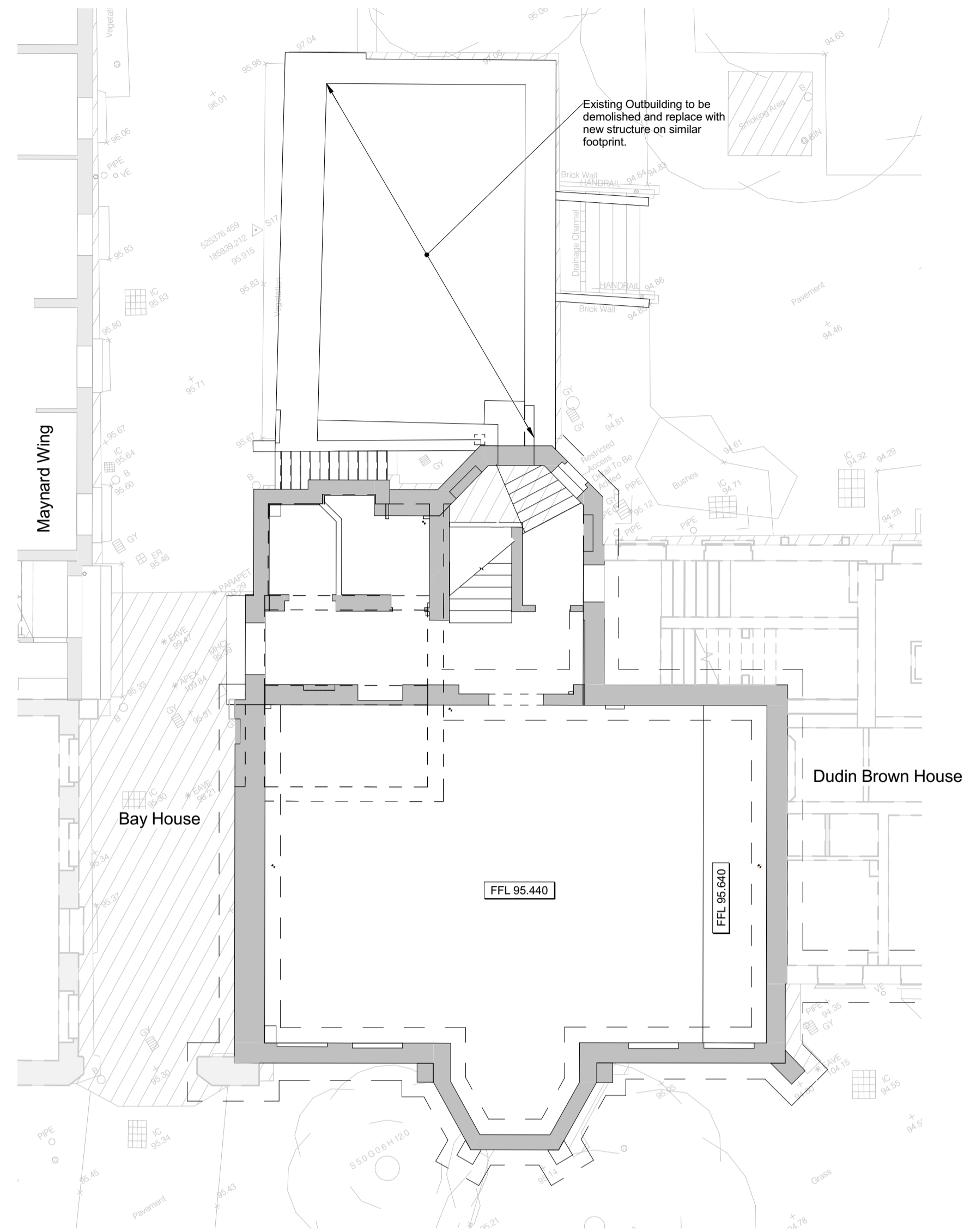

Level GF Existing Floor Plan
scale 1:100

REV	DATE	DESCRIPTION	BY	CHKD
A	28.04.16	General notes key revised.	DA	TP

PRELIMINARY



TITLE:
**Skeel Library
Existing Floor Plans Sheet 1 of 2**

PROJECT:
**Project No. 11581
Kidderpore Avenue**

SCALE: A1@ 1:100 DATE: March'16 DRAWN: DA CHKD: TP

DRG NO. REV.

9100-DRG-03SK-LG900 A

Tully De'Ath consultants
Engineering at its Best

T: 01342 828 000
E: info@tullydeath.com
W: www.tullydeath.com