

Level 01 Existing Floor Plan  
scale 1 : 100

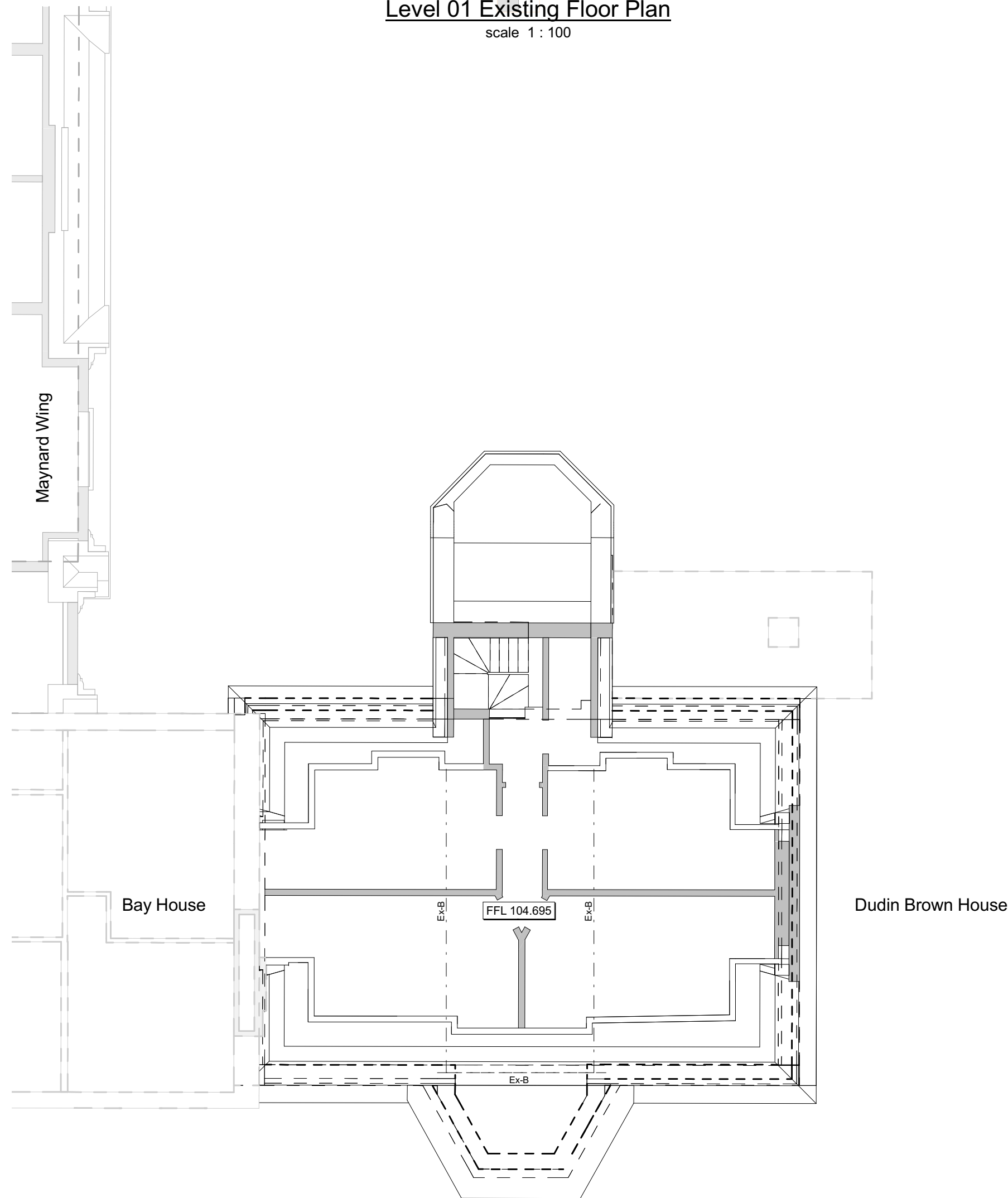

Level 02 Existing Floor Plan  
scale 1 : 100

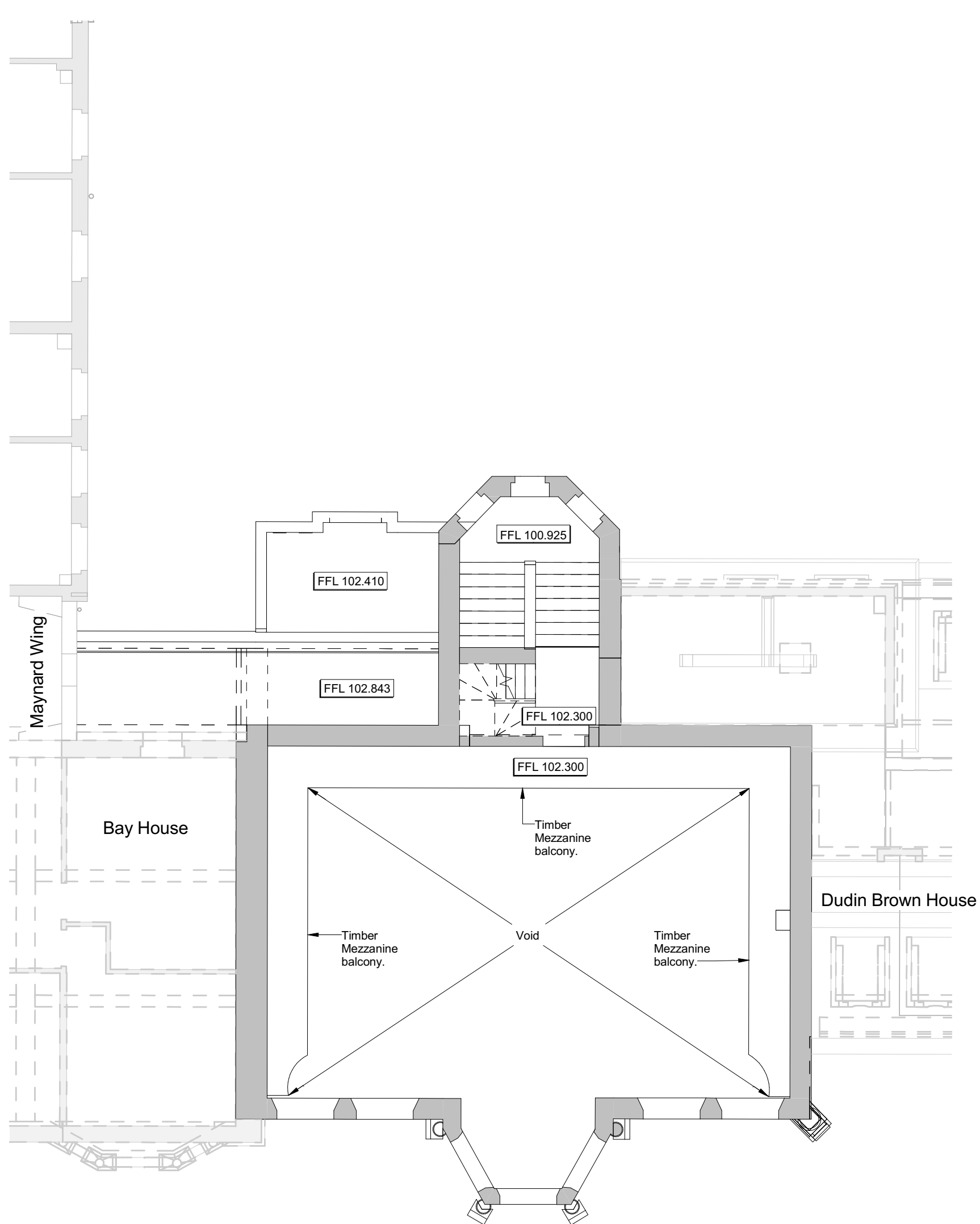

Level MZ Existing Floor Plan  
scale 1 : 100

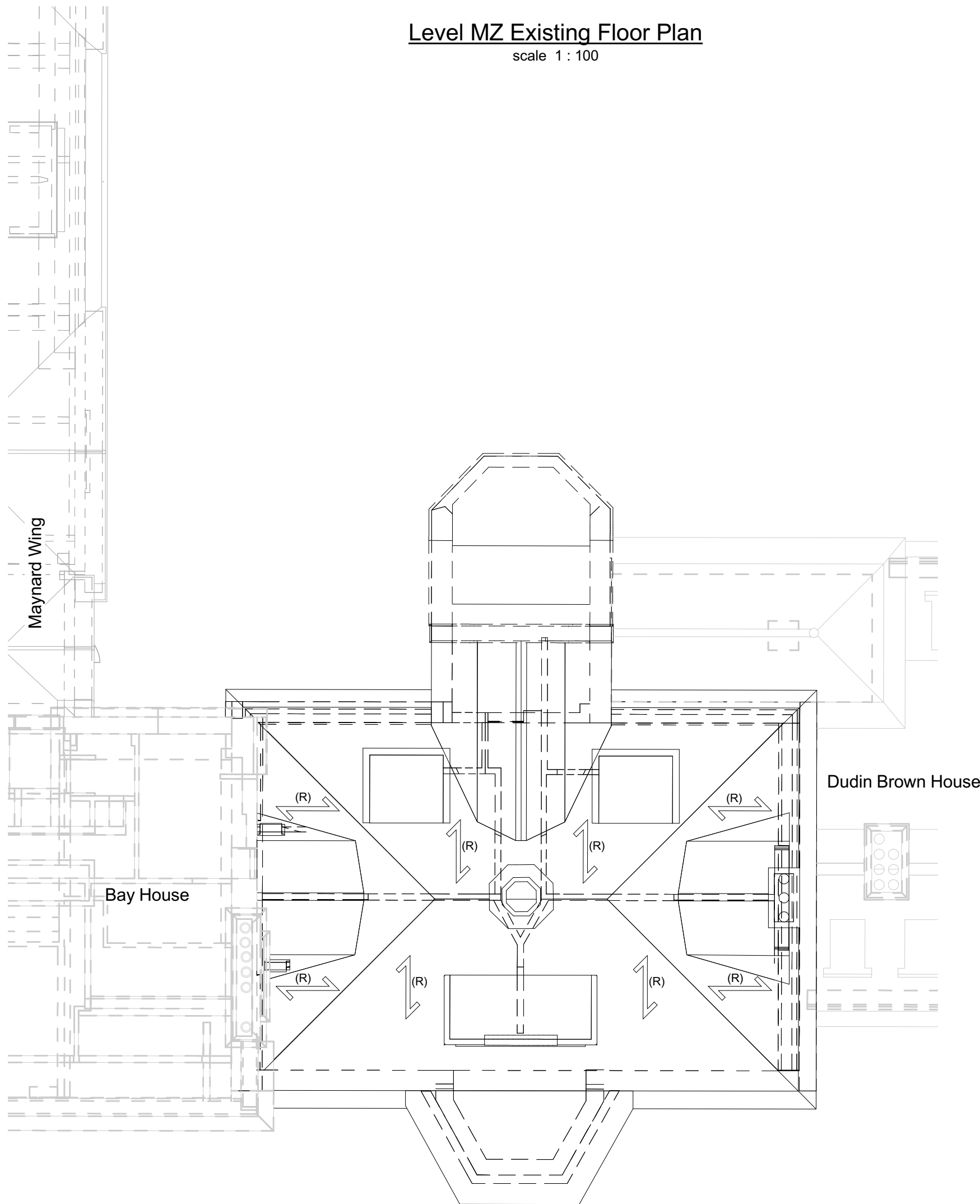

Level RF Existing Roof Plan  
scale 1 : 100

#### General Notes

1. Drawings shall be referred to for structural work only unless otherwise stated and read in conjunction with Architect's, Service Engineer's and Sub-Contractor's drawings.
2. The Contractor shall check all levels and dimensions, any errors or omissions are to be reported at once to the Engineer.
3. Existing layouts and levels based upon Murphy's surveys information received to date (22.02.16)

#### Key:-

- Indicates assumed existing load bearing masonry or timber wall.
- Indicates making good to existing brickwork at newly formed openings or new load bearing brickwork wall block bonded with existing.
- Existing Partition.
- Assumed existing load bearing wall under.
- Indicates existing walls assumed to be structural but material is unknown.
- (B) Existing Beam.
- Indicates direction of span of existing concrete floors.
- (T) Indicates direction of span of existing timber floors.
- (HP) Indicates direction of span of existing hollow pot floors.
- (FJ) Indicates direction of span of existing filler joist floors.
- (R) Existing rafters span.

NOTE  
OPENING UP WORKS UNDER REVIEW TO  
CONFIRM EXISTING STRUCTURE.

A	28.04.16	General notes key revised.	DA	TP
REV	DATE	DESCRIPTION	BY	CHKD

## PRELIMINARY

MOU  
NTA  
NVIL

TITLE:  
Skeel Library  
Existing Floor Plans Sheet 2 of 2

PROJECT:  
Project No. 11581  
Kidderpore Avenue

SCALE: A1@ 1:100    DATE: March'16    DRAWN: DA    CHK'D: TP  
DRG NO.    REV.  
9100-DRG-03SK-01900    A

Tully De'Ath  
consultants

Engineering at its Best

T: 01342 828 000  
E: info@tullydeath.com  
W: www.tullydeath.com