

Detail 1
(New hole in filler joist slab avoiding clash with existing joists)
scale 1 : 10

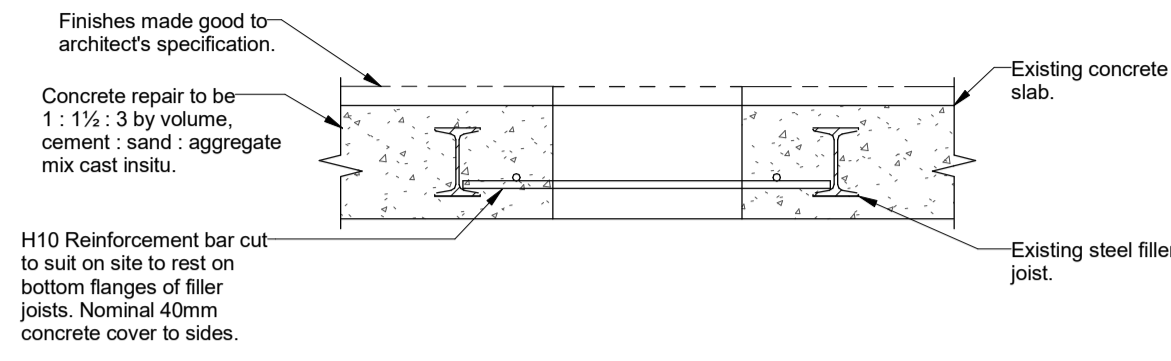

Section 2-2

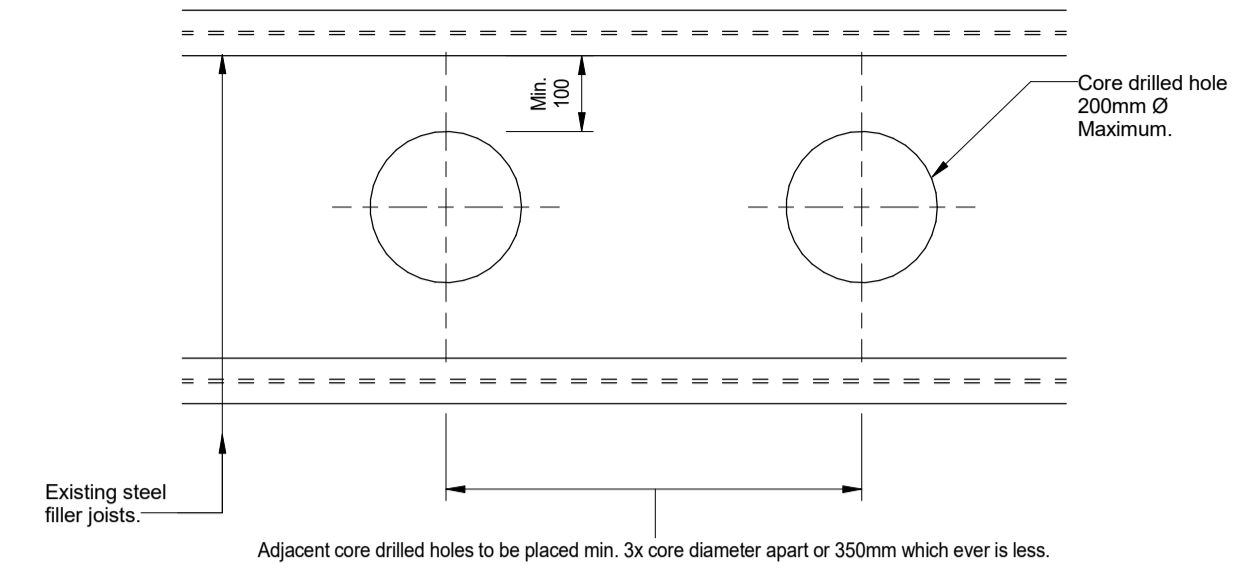

Detail 3
(New Circular hole in filler joist slab up to 200 Ø)
scale 1 : 10

- General Notes**
1. Drawings shall be referred to for structural work only unless otherwise stated and read in conjunction with Architects, Service Engineer's and Sub-Contractor's drawings.
 2. The Contractor shall check all levels and dimensions, any errors or omissions are to be reported at once to the Engineer.
 3. For General Notes refer to no. 9100-DRG-99YY-GN002.

NOTE: FOR DETAILS 1, 2-2 & 3 CONTRACTOR TO SURVEY EXISTING SLAB WITH METAL DETECTOR AND MARK CLEARLY ON TOP SURFACE OF SLAB THE POSITIONS OF THE FILLER JOISTS AND PRIMARY BEAMS AND THE PROPOSED LOCATION OF THE HOLES TO BE CUT. ISOLATED 25mm DIA. LIGHT PERCUSSIVE DRILLED PILOT HOLES THROUGH THE FLOOR SLAB ARE ALSO PERMITTED PROVIDED EXISTING STEELWORK IS NOT DAMAGED. THESE SURVEY RESULTS ARE TO BE PRESENTED TO THE STRUCTURAL ENGINEER FOR COMMENT PRIOR TO ANY SERVICE HOLES BEING CUT.

NOTE POSITION AND SIZE OF ALL NEW OPENINGS TO BE AGREED WITH STRUCTURAL ENGINEER PRIOR TO COMMENCEMENT OF WORKS.

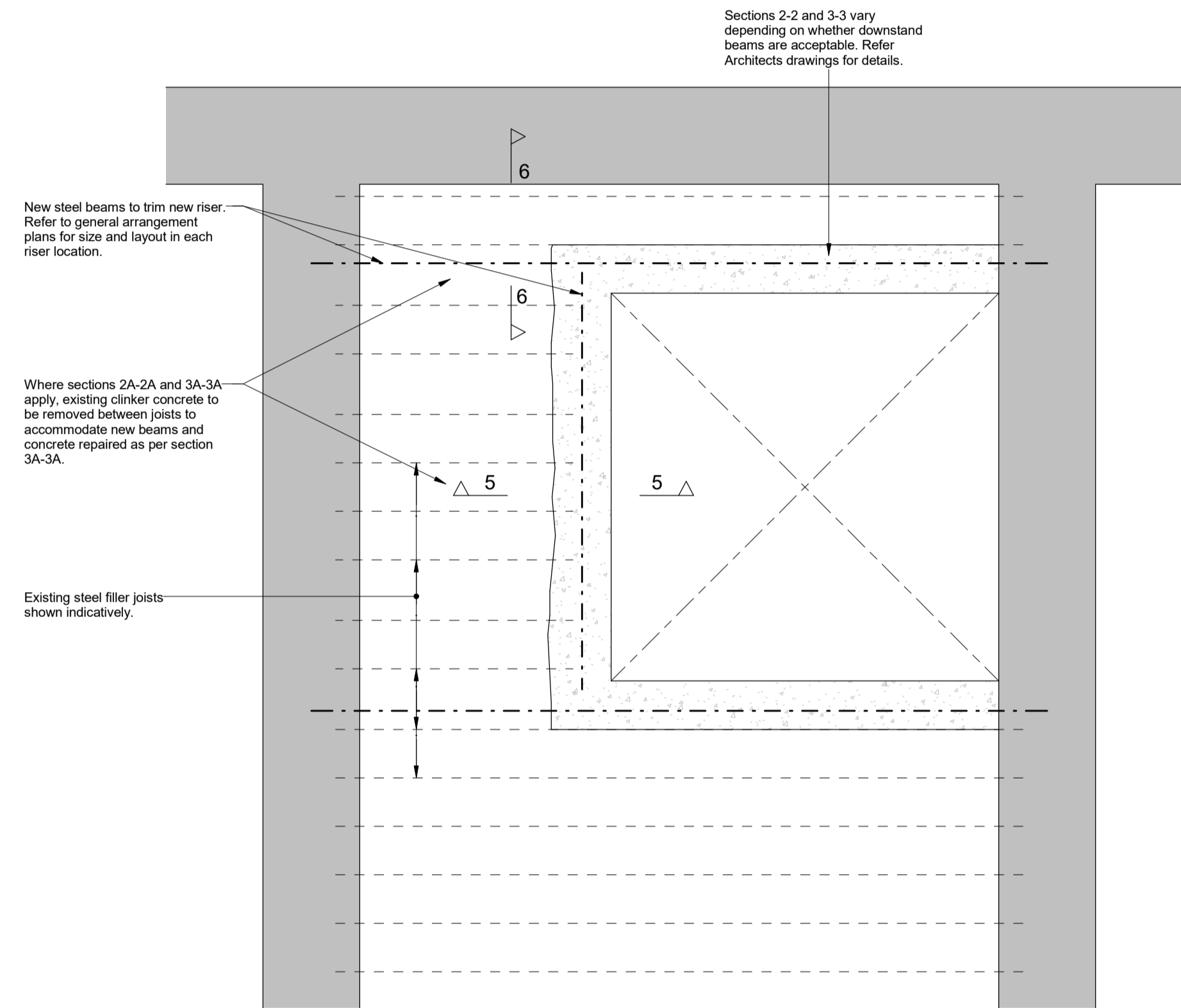

Detail 4
(New hole in filler joist slab clashing with existing joists)
scale 1 : 10

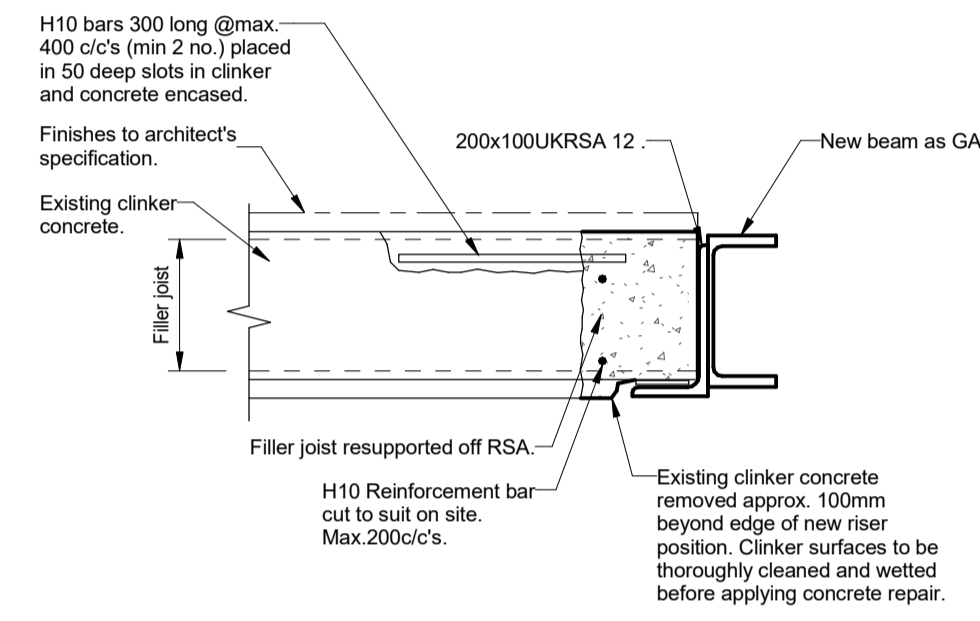

Section 5A-5A

Details where downstand beams are to be avoided

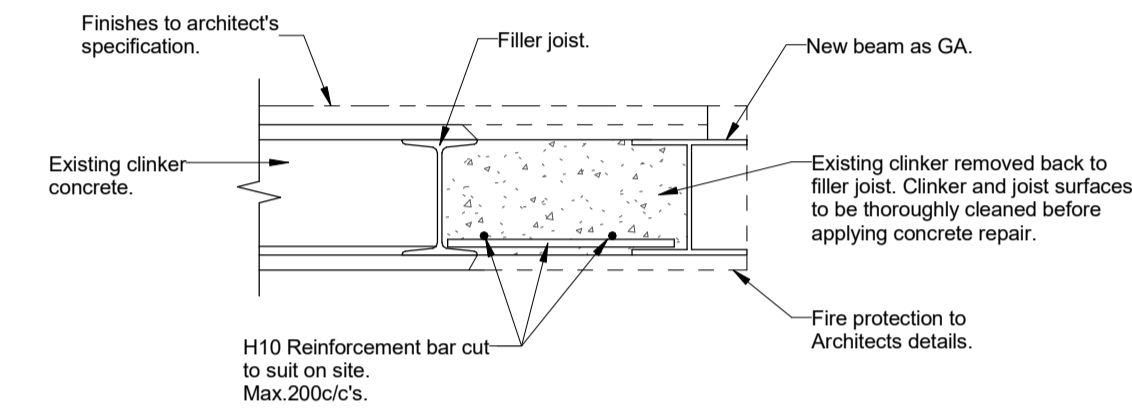

Section 6A-6A

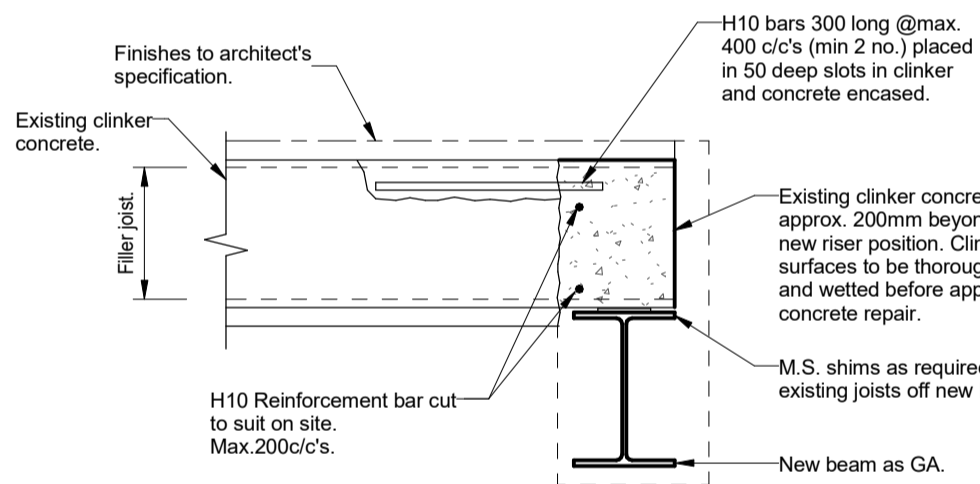

Section 5B-5B

Details where downstand beams are acceptable

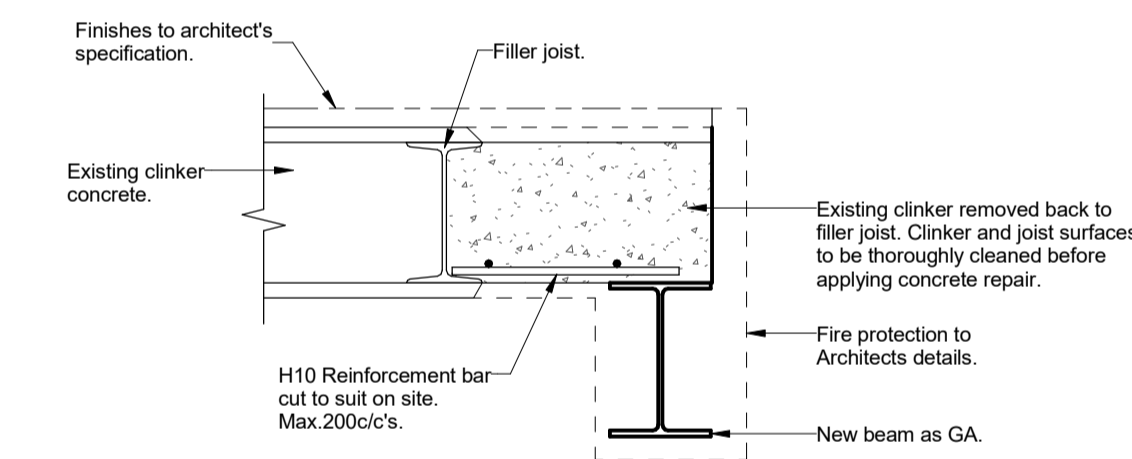

Section 6B-6B

REV	DATE	DESCRIPTION	BY	CHKD
-	06.07.16	First Issue	SK	TP

FOR TENDER



Generic Details for Concrete Floor Penetrations

PROJECT:
Project No:11581
Kidderpore Avenue

SCALE: A1@ 1:10 DATE: July16 DRAWN: DA CHKD: AT

DRG NO. REV.

9100-DRG-00YY-DE003 -

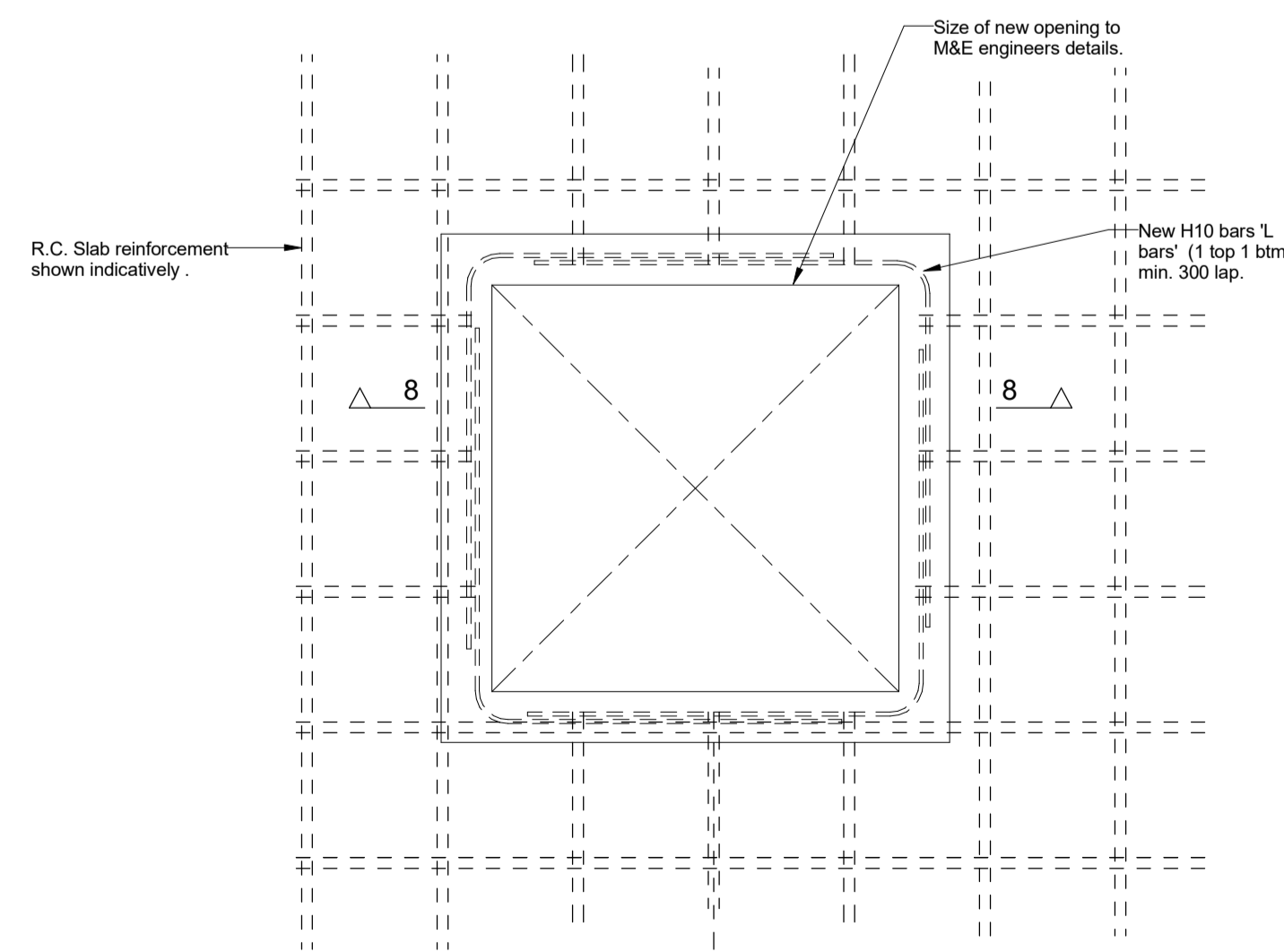

Detail 7
(New riser in reinforced concrete slab 600 wide)
scale 1 : 10

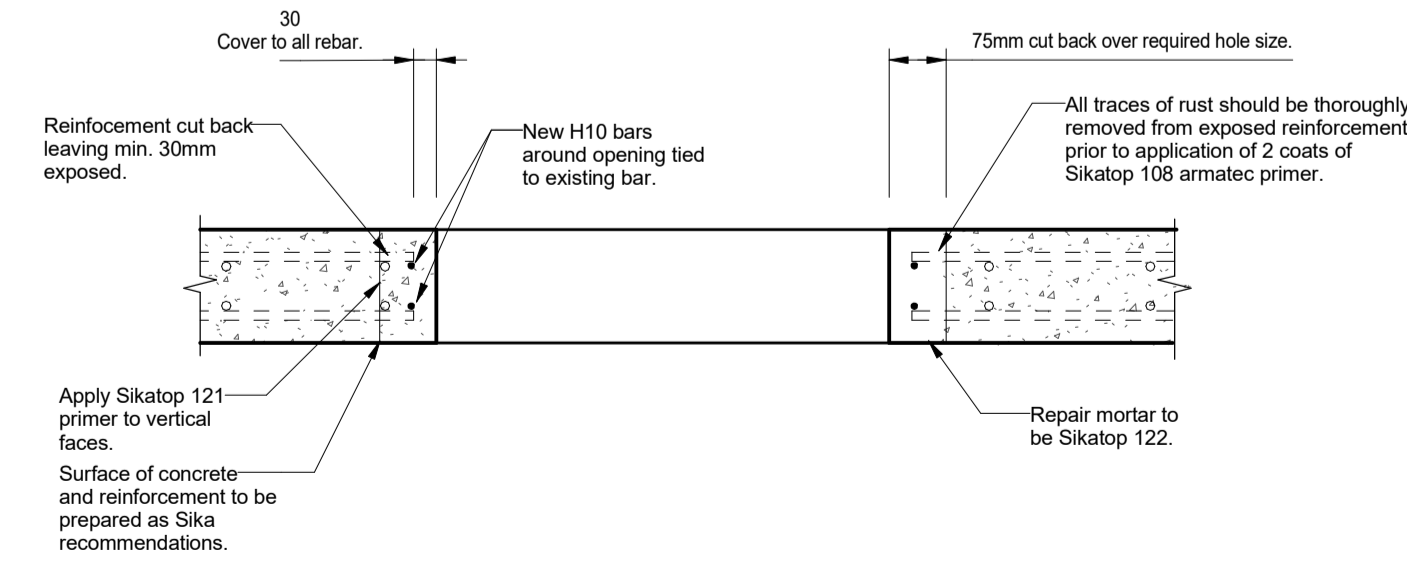

Section 8-8

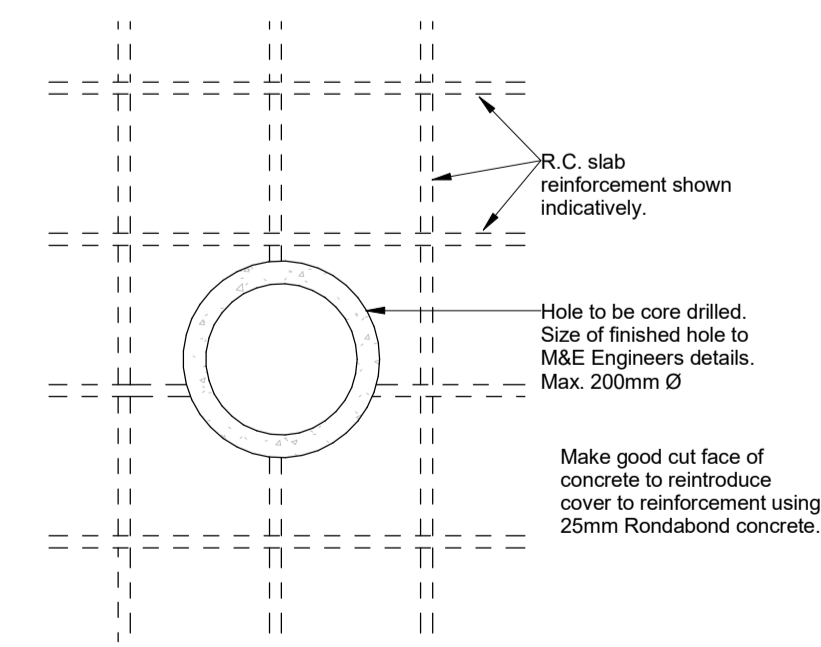

Detail 9
(New circular hole through reinforced concrete slab up to 200 Ø)
scale 1 : 10

Tully De'Ath
consultants
Engineering at its Best

T: 01342 828 000
E: info@tullydeath.com
W: www.tullydeath.com