

KEY PLAN
NOTE:
ALL DIMENSIONS WITH * (STAR) ARE ANTICIPATED AND SHOULD BE CHECKED AND CONFIRMED ON SITE PRIOR TO CONSTRUCTION

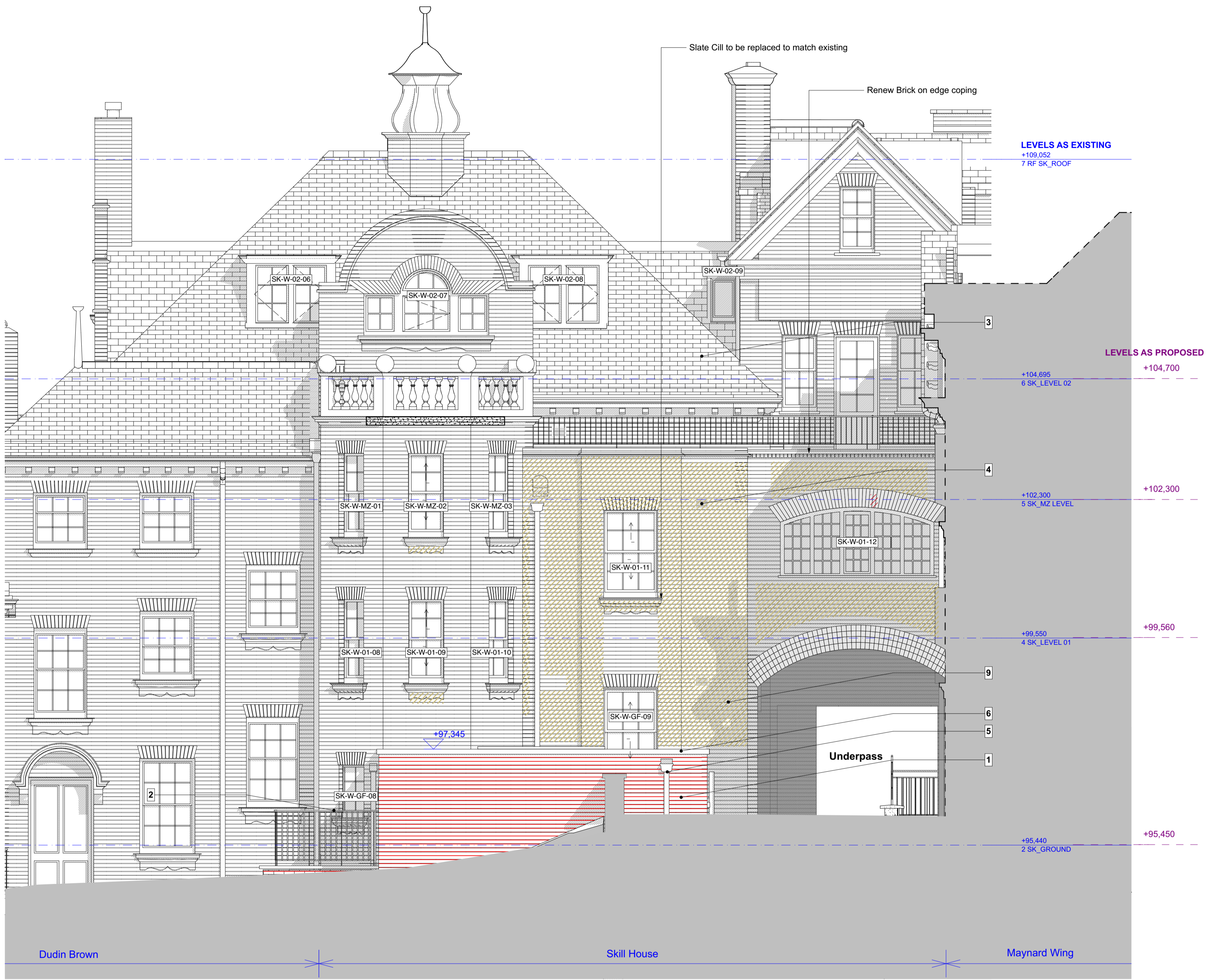

CONSTRUCTION

REVISION	DRN	CHKD	DATE
C1 Issued for Construction	K/C	TW	12/12/2016



CLIENT
MOUNT ANVIL LTD

PROJECT
KIDDERPORE AVENUE

SCALE 1:50 @ A1 DATE December 2016

DRAWING No. 9000-DRG-02SK-EL002 DRAWN BY GC REV C1

A & Q PARTNERSHIP (LONDON) LTD
THE LUX BUILDING, 2-4 HOXTON SQUARE, LONDON N1 6 NU
Tel: 020 7613 2244 Fax: 020 7613 2642 Email: london@aqp.co.uk
ARCHITECTURE DESIGN MASTERPLANNING INTERIORS

REPAIR WORK KEY

- Stonework - Repair
- Brickwork - Repair.
- Repointing - Rake out and repoint to match existing.
- Stained area to be cleaned.
- Any type of fitting to be removed and brickwork made good.
- Render - Repair
- Brickwork - New to match existing
- Structural Crack to be repaired to Structural Engineer's specification.
- Cornice - Repair
- Decorative Brickwork to be renewed to match existing brickwork.
- Lightning Conductor to be removed and brickwork made good.

Note: All cables to be removed and brickwork made good

- No. 1 Material Name
- 1 New Brick to match existing
- 2 Metal railing finished in black gloss paint.
- 3 Existing roof repairs as drawing 9000-DRG-00GN-DE016.
- 4 9x6" black painted cast iron vent
- 5 Heritage range cast aluminium RWP finished in gloss black paint
- 6 New stone coping
- 7 New timber window by Mumford and Wood or similar, colour to match existing
- 8 New timber door by Mumford and Wood or similar, colour to match existing
- 9 Existing brickwork - please refer to facade treatment drawing 9000-DRG-00GN-AL400