

KEY PLAN  
NOTE:  
ALL DIMENSIONS WITH \* (STAR) ARE ANTICIPATED AND SHOULD BE CHECKED AND CONFIRMED ON SITE PRIOR TO CONSTRUCTION

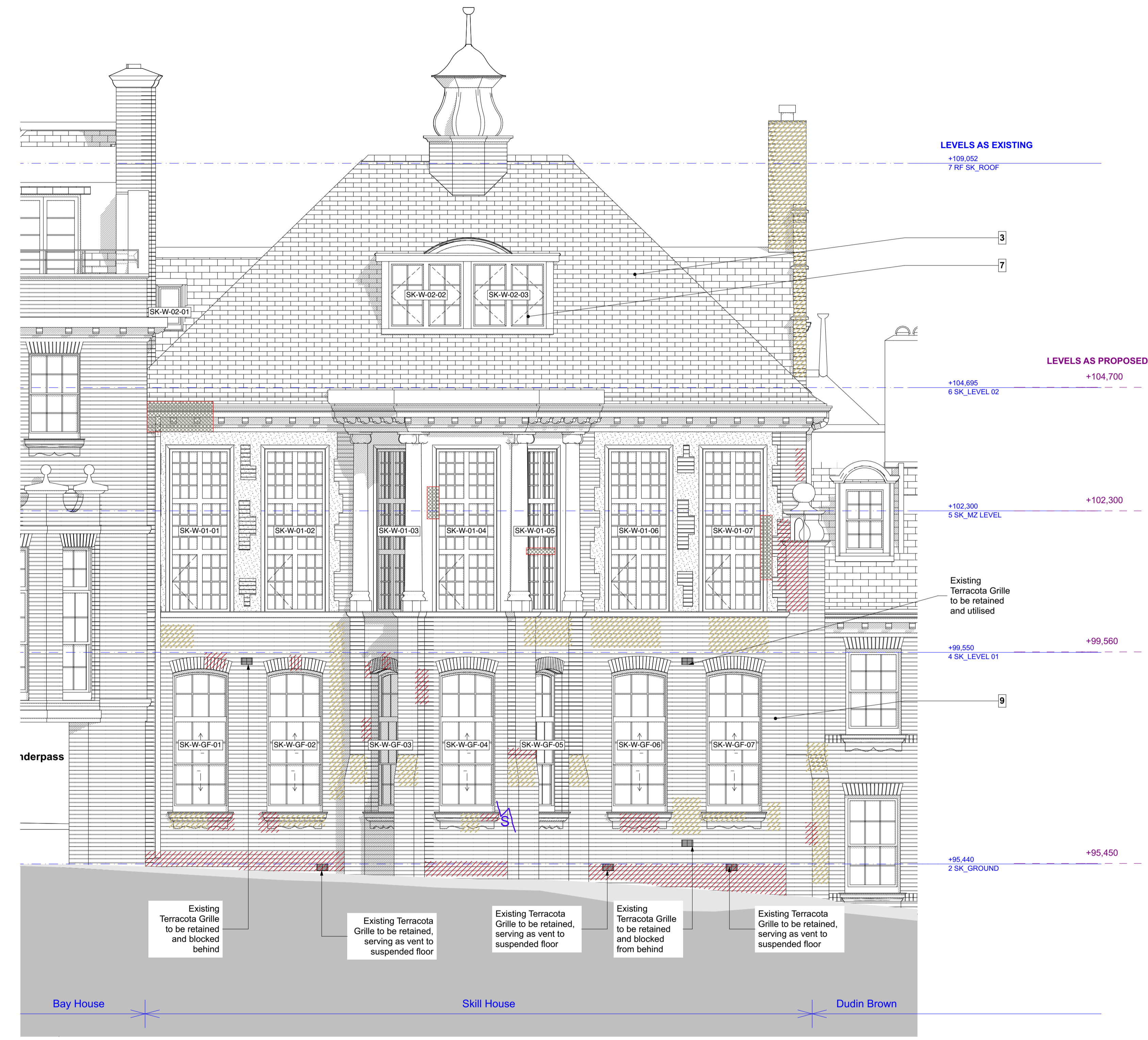

**REPAIR WORK KEY**

	Stonework - Repair		Brickwork - New to match existing
	Brickwork - Repair.		Structural Crack to be repaired to Structural Engineer's specification.
	Repointing - Rake out and repoint to match existing.		Cornice - Repair
	Stained area to be cleaned.		Decorative Brickwork to be renewed to match existing brickwork.
	Any type of fitting to be removed and brickwork made good.		Lightning Conductor to be removed and brickwork made good.
	Render - Repair		

Note: All cables to be removed and brickwork made good

1	New Brick to match existing
2	Metal railing finished in black gloss paint.
3	Existing roof repairs as drawing 9000-DRG-00GN-DE016.
4	9x6" black painted cast iron vent
5	Heritage range cast aluminium RWP finished in gloss black paint
6	New stone coping
7	New timber window by Mumford and Wood or similar, colour to match existing
8	New timber door by Mumford and Wood or similar, colour to match existing
9	Existing brickwork - please refer to facade treatment drawing 9000-DRG-00GN-AL400

**CONSTRUCTION**

REVISION	DRN	CHKD	DATE
C1 Issued for Construction	K/C	TW	12/12/2016



CLIENT  
MOUNT ANVIL LTD

PROJECT  
KIDDERPORE AVENUE

DRAWING  
Skill House  
South Elevation As Proposed

SCALE 1:50 @ A1 DATE December 2016

DRAWING No. 15 230 DRAWN BY GC  
9000-DRG-02SK-EL001 REV C1

**A & Q PARTNERSHIP (LONDON) LTD**  
THE LUX BUILDING, 2-4 HOXTON SQUARE, LONDON N1 6 NU  
Tel: 020 7613 2244 Fax: 020 7613 2642 Email: london@aqp.co.uk  
ARCHITECTURE DESIGN MASTERPLANNING INTERIORS