

NOTE:
ALL DIMENSIONS WITH * (STAR) ARE ANTICIPATED AND SHOULD BE CHECKED AND CONFIRMED ON SITE PRIOR TO CONSTRUCTION

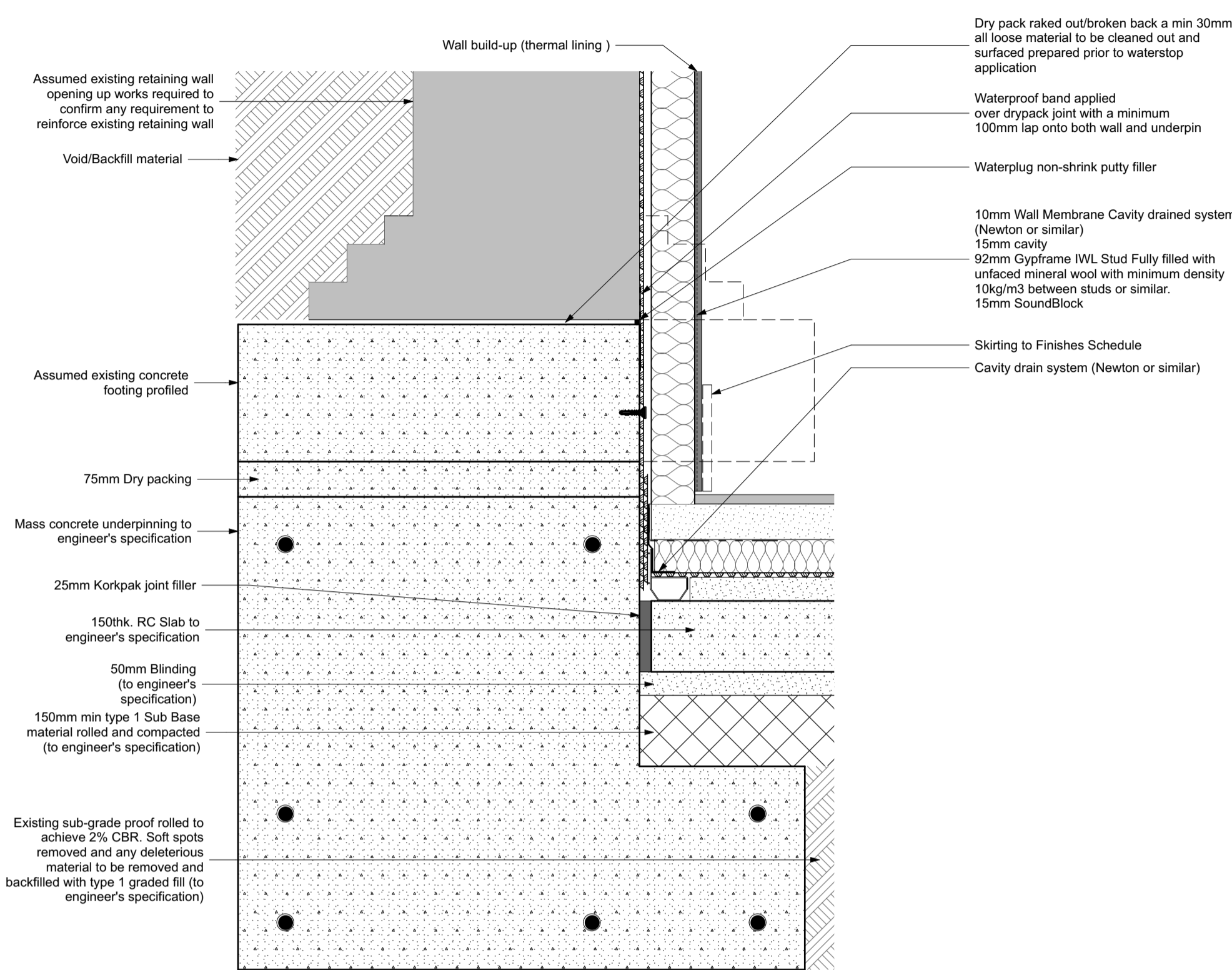

D01 - UNDERPINNING DETAIL (THERMAL LINING TO EXISTING WALLS)

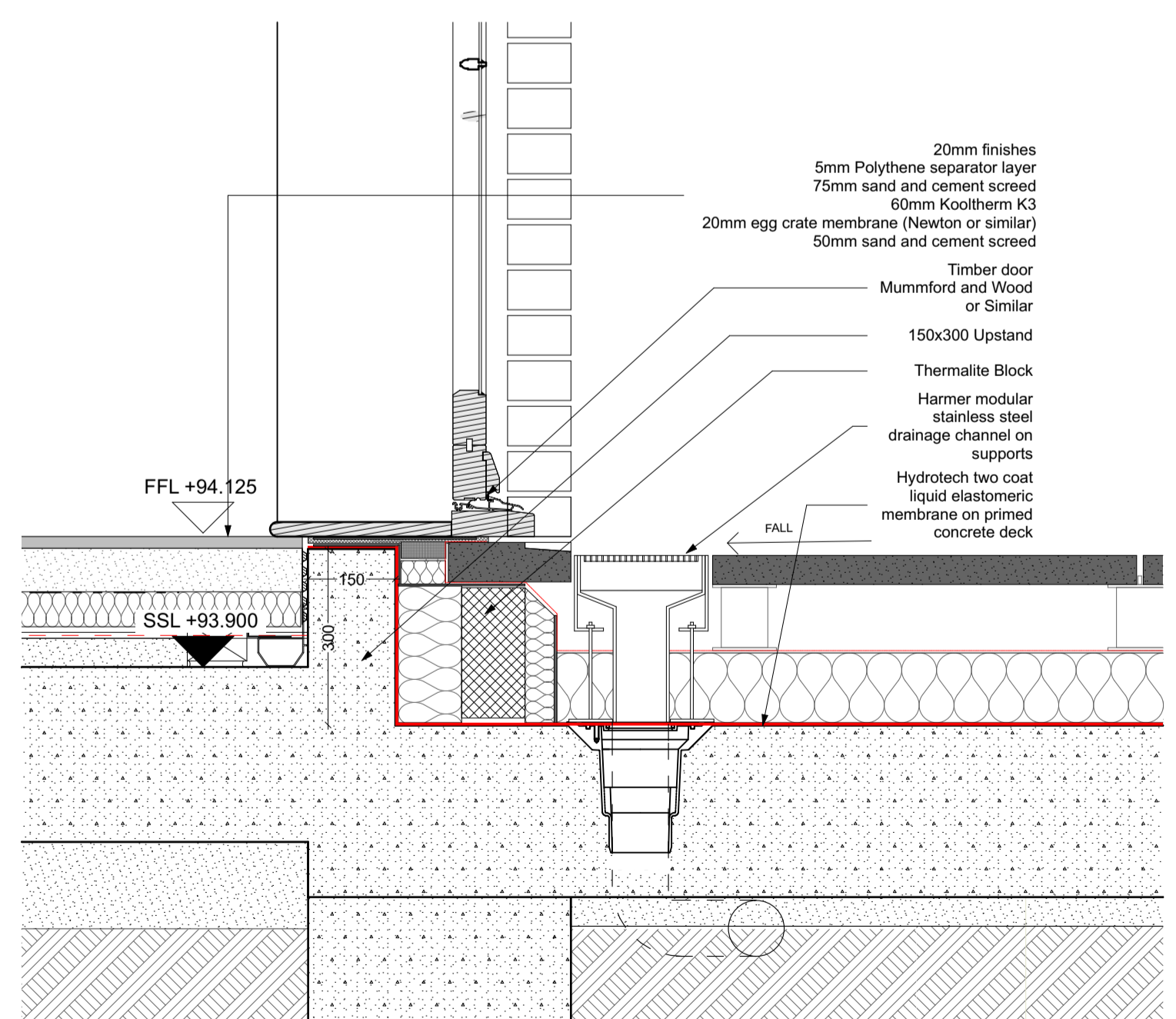

D04 - TRESHOLD DETAIL (TO THE TERRACE)

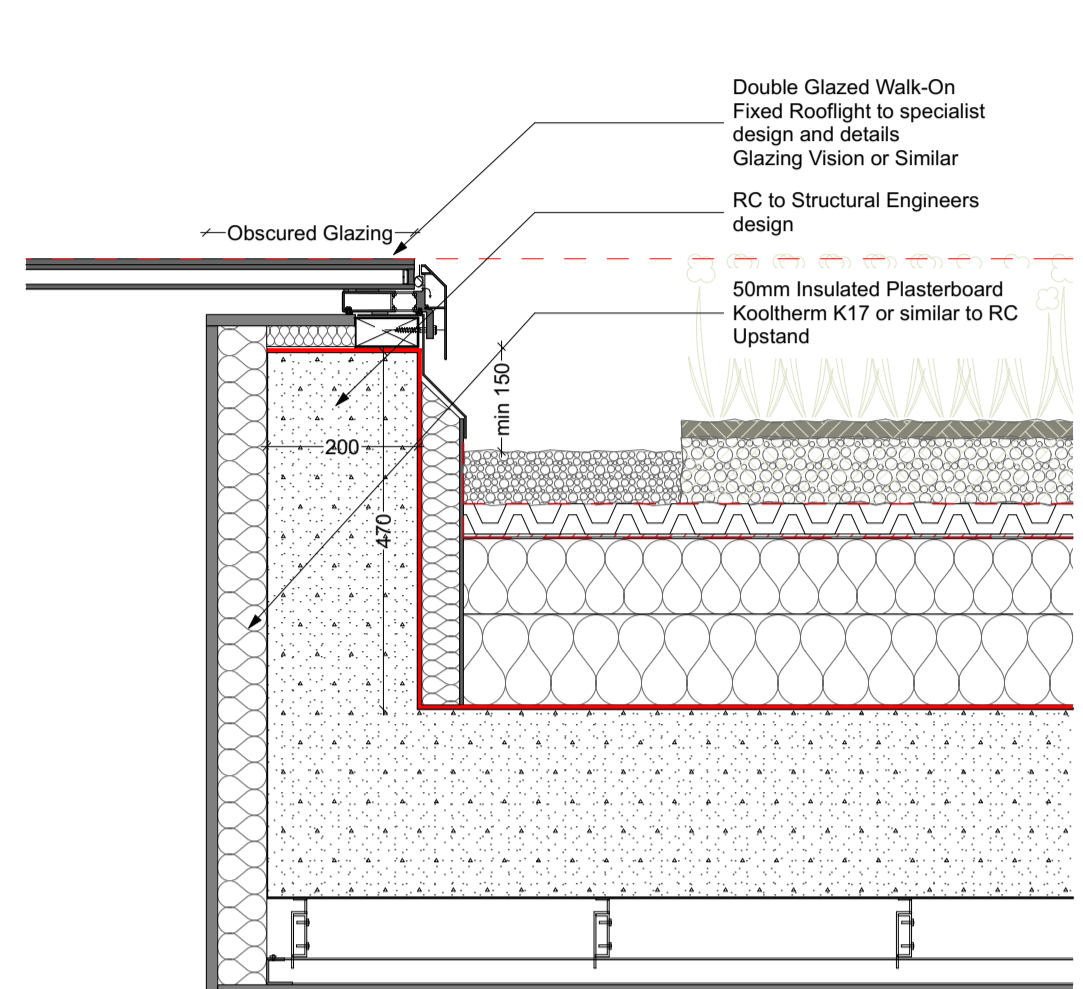

D02 - ROOFLIGHT UPSTAND (GREEN ROOF)

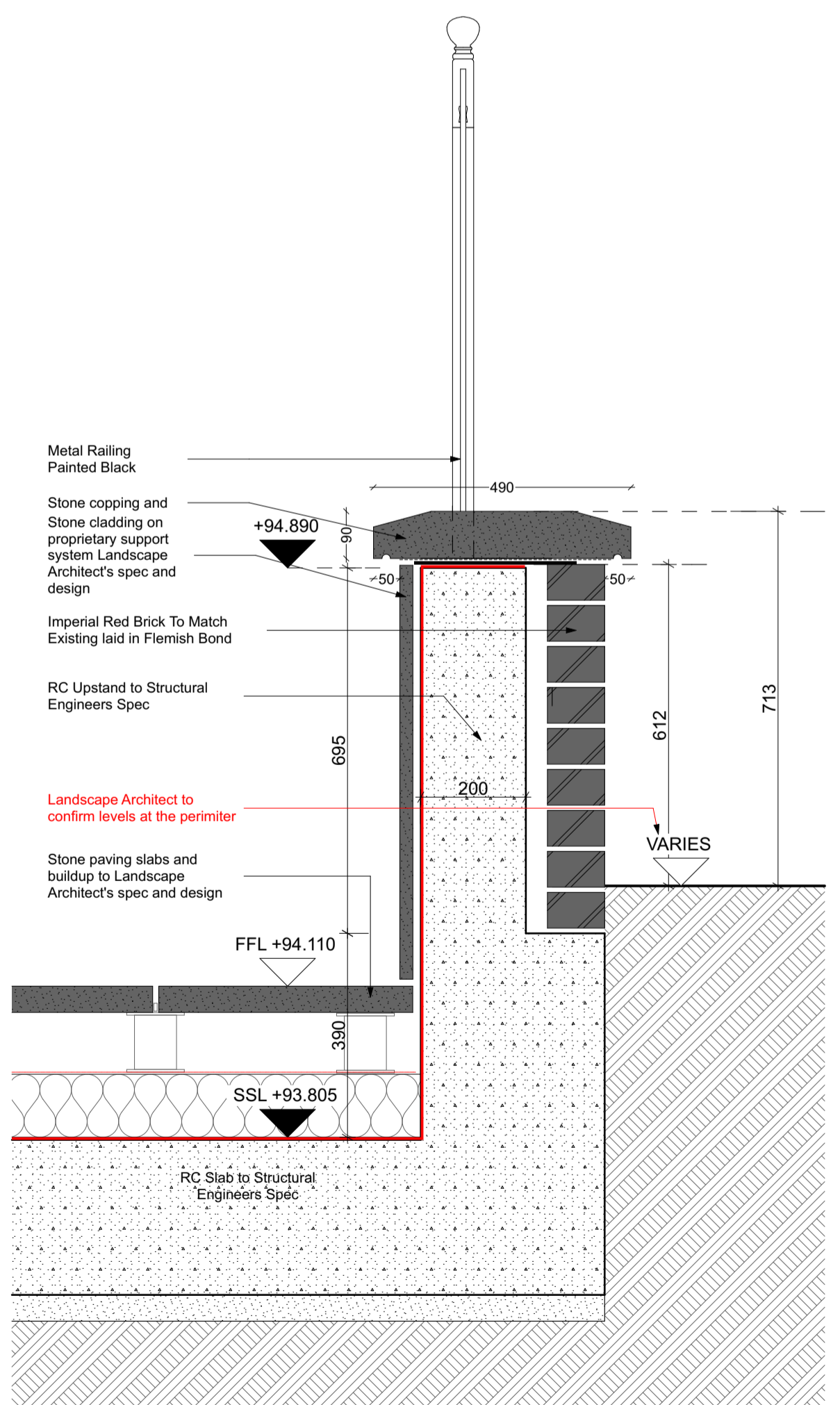

D05 - PARAPET DETAIL (TO THE TERRACE)

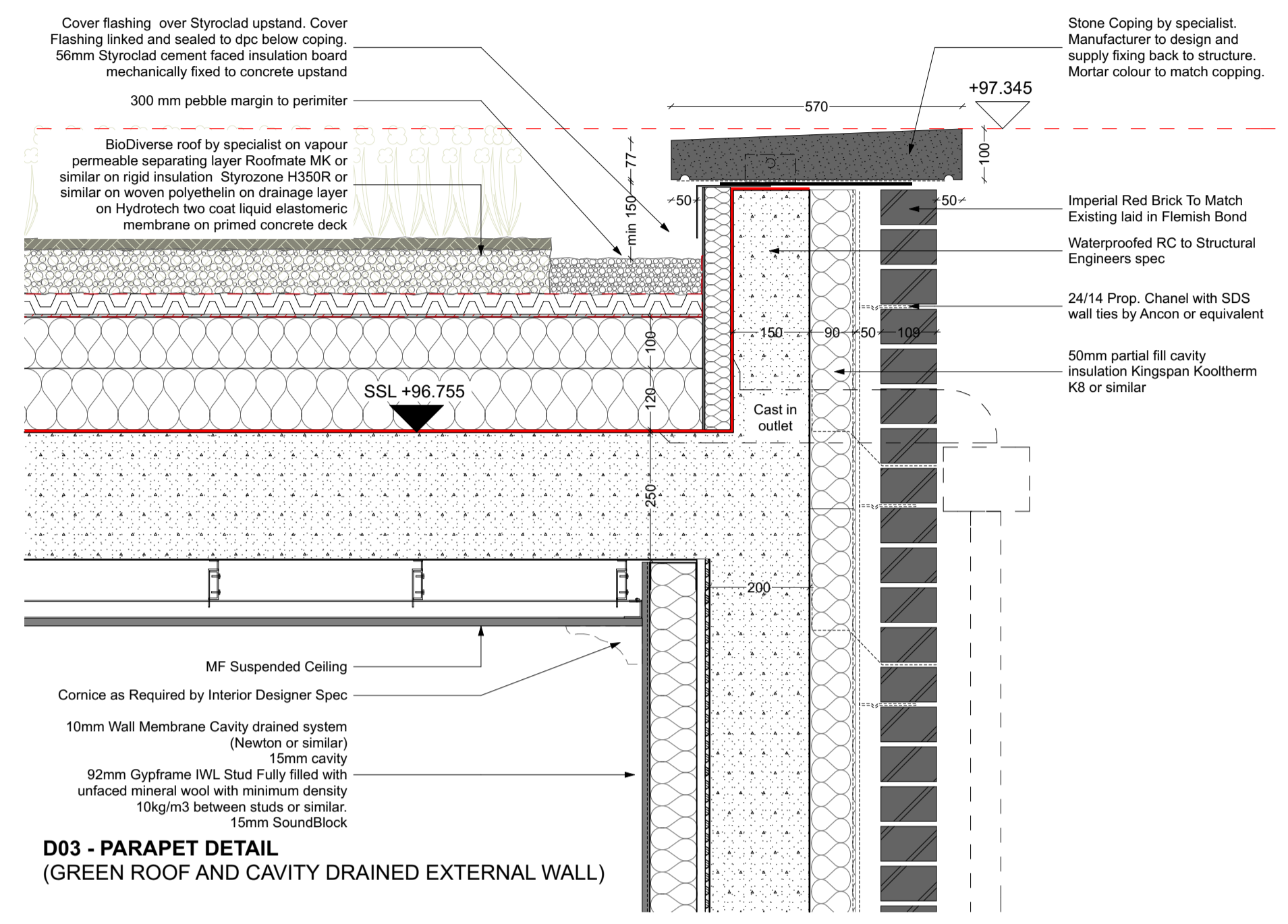

D03 - PARAPET DETAIL (GREEN ROOF AND CAVITY DRAINED EXTERNAL WALL)

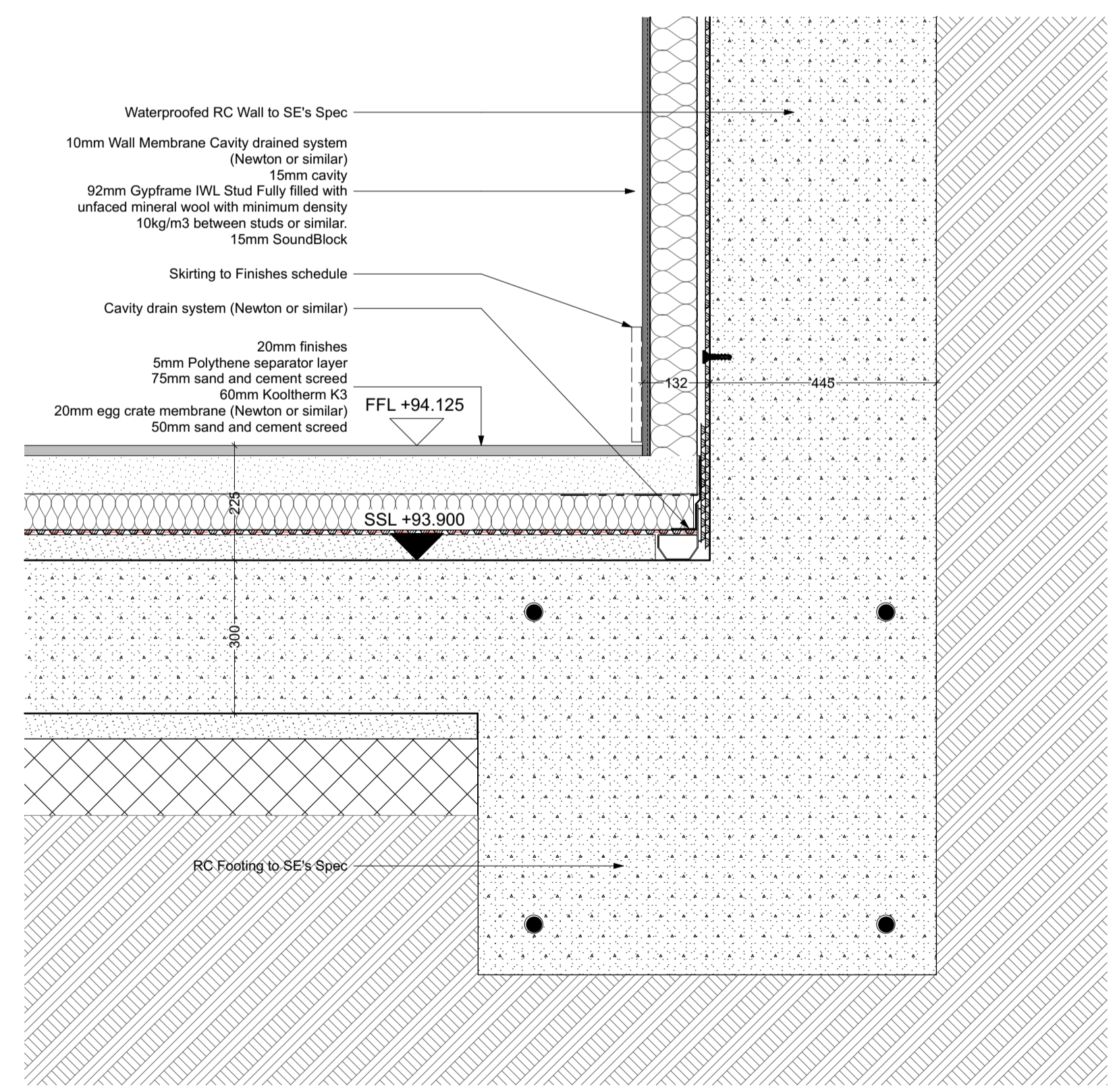

D06 - FOOTING DETAIL (CAVITY DRAINED WALL AND FLOOR BUILDUP)

CONSTRUCTION

Revision	DRN	CHKD	DATE
C1 Issued for Construction	K/C	KC	15/12/2016



CLIENT
MOUNT ANVIL LTD

PROJECT
KIDDERPORE AVENUE

DRAWING
Steel Library
Extension Details

SCALE 1:10 @ A1 DATE December 2016

DRAWING No. 15 230 DRAWN BY K/C

9000-DRG-00SK-DE001 REV C1

A & Q PARTNERSHIP (LONDON) LTD
 THE LUX BUILDING, 2-4 HOXTON SQUARE, LONDON N1 6 NU
 Tel: 020 7613 2244 Fax: 020 7613 2642 Email: london@aqp.co.uk
 ARCHITECTURE DESIGN MASTERPLANNING INTERIORS