

BASE DETAIL (Upper Levels)
TYPE P40 P40M To Boxings / False Walls
Scale 1:10@A1

BASE DETAIL (Upper Levels)
TYPE P41 P41M Sacrificial Wall
Scale 1:10@A1

BASE DETAIL (Upper Levels)
TYPE P42 P42M Sacrificial Wall
Scale 1:10@A1

BASE DETAIL (Upper Levels)
TYPE P43 P43M Sacrificial Wall
Scale 1:10@A1

BASE DETAIL (Upper Levels)
TYPE P44 P44M Lining to Separating Wall
Scale 1:10@A1

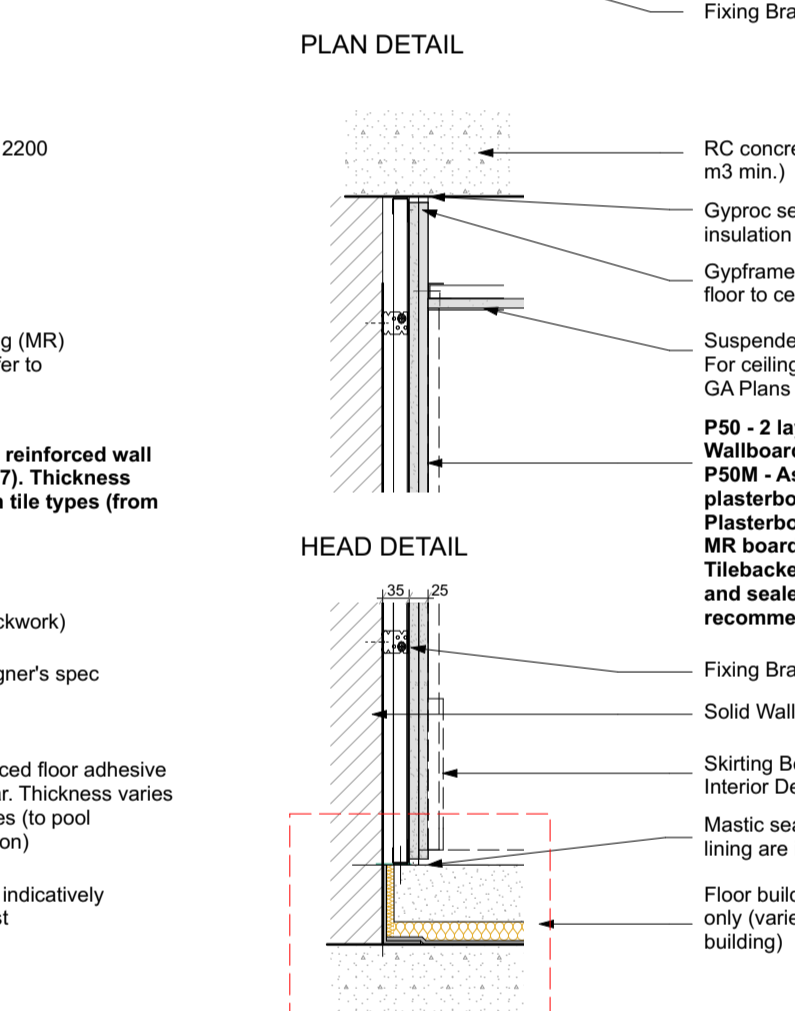
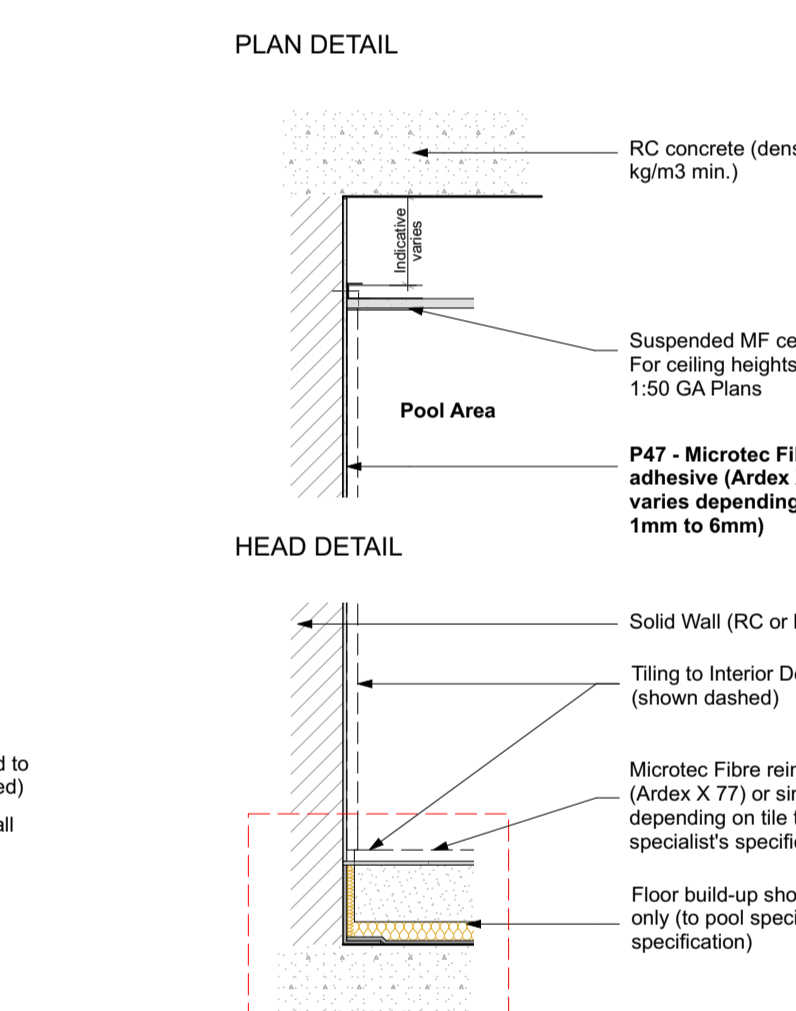
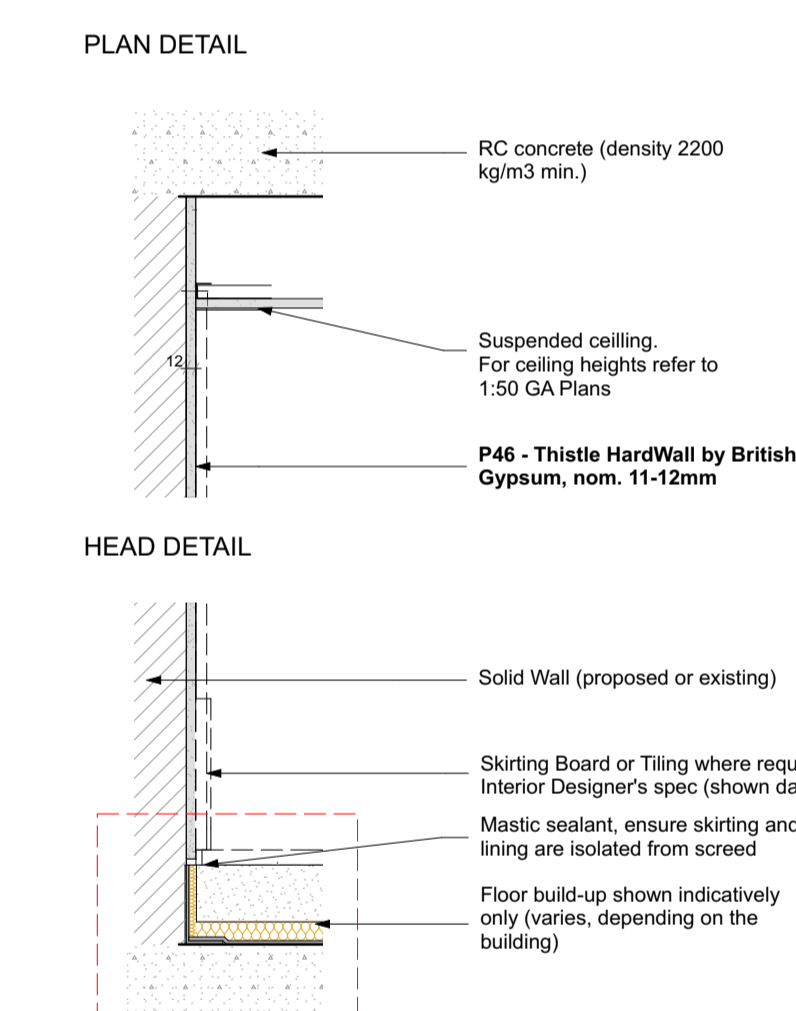
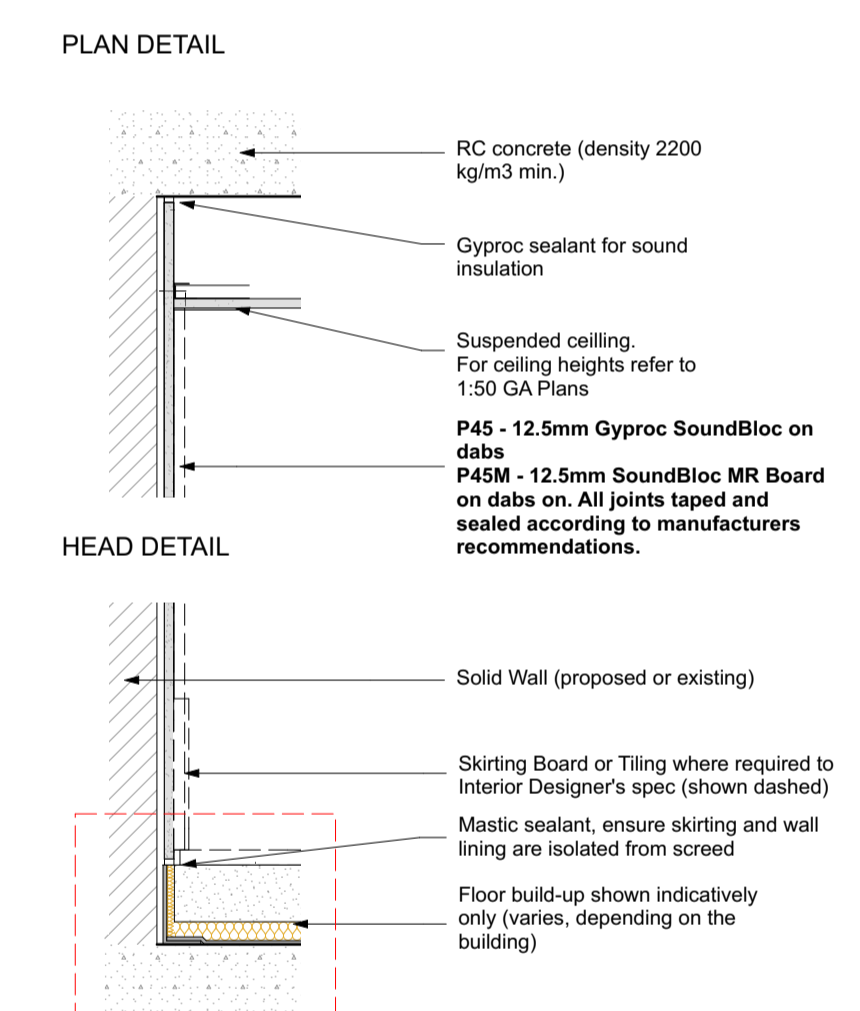
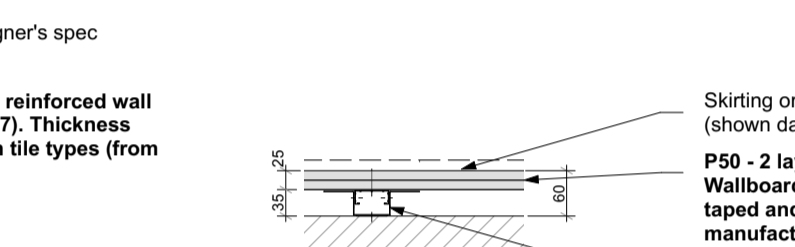
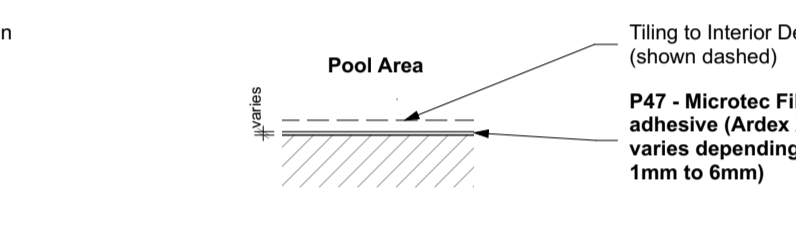
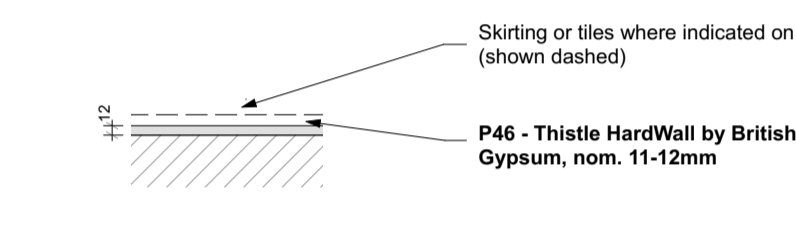
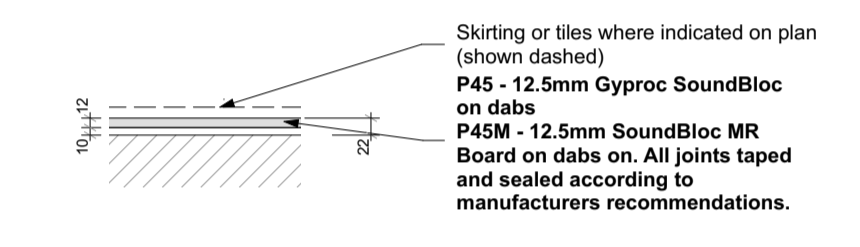

BASE DETAIL (Upper Levels)
TYPE P45 P45M Lining to RC, blockwork columns, walls
Scale 1:10@A1

BASE DETAIL (Upper Levels)
TYPE P46 Plaster to Leisure Area (SPA). (Not to pool)
Scale 1:10@A1

BASE DETAIL (Upper Levels)
TYPE P47 Tilling to Pool Area
Scale 1:10@A1

BASE DETAIL (Upper Levels)
TYPE P50 P50M Lining / Sacrificial Wall
Scale 1:10@A1

TYPE P45 - Typical Lining to RC, blockwork columns, walls - 12.5mm Gypro SoundBloc MR Board on dabs. All joints taped and sealed according to manufacturers recommendations.

TYPE P45M - As type P45 but with outer layer replaced by 12.5mm Gypro SoundBloc MR Board on dabs. All joints to be taped and jointed, giving a smooth and seamless finish ready for decoration.

TYPE P46 - Plaster to Leisure Area (not to pool). Thistle HardWall by British Gypsum, nom. 11-12mm.

TYPE P47 - Tiling to pool Area. Microtec Fibre reinforced floor on tile types (to pool specialist's specification)

TYPE P48 - Plaster Repair to existing Walls.

TYPE P49 - Lime Plaster repair to existing Walls.

TYPE P50 - Typical Sacrificial Wall - Gypliner GL1 with offset of 35mm at 600mm centres (GL2 fixing brackets) with 2 layers of 12.5mm British Gypro wallboard. All joints to be taped and jointed, giving a smooth and seamless finish, ready for decoration.

TYPE P50M - As type P50 but with the outer layer of Plasterboard replaced with Gypro Moisture Resistant plasterboard to 'wet' area.

General Notes:

- All types noted below are based on the British Gypsum range. 'Similar and approved' products will be considered by the client. Any alterations to the specifications below are to be approved by the client PRIOR to order.
- Driyling drawings are to be read in conjunction with all relevant AQP GA and M&E consultant drawings.
- Moisture resistant plasterboard is to be used in all wet areas (Kitchens, Bathrooms, En-suites and Utility Cupboards). Areas requiring moisture resistant board are identified with the 'M' prefix in the partition type. Tiled surfaces: MR Plasterboard to be replaced with 12.5mm Glasroc H Tilebacker boards.
- 18mm WBP plywood support pattresses on proprietary service plates are to be provided in the following areas:
 - Kitchens (Full height)
 - Bathrooms (A band between 300-1800mm)
 - Living Rooms (1500mm(wide) x 1035mm(high) behind wall mounted TV positions, exact locations to be agreed with client).
- Additional noggings/supports etc are to be provided as necessary for radiators, kitchen units, wall mounted TVs, shower mixers & diverters etc.
- Deflection head details are indicated at partition heads giving min. vertical deflection allowance of 25mm. Extra deep flange channels and packing to be provided in accordance with manufacturers standard details.
- All necessary beads etc. to be provided.

General Internal Suspended Ceiling:

British Gypsum Casoline MF ceiling system finished with 1 no. 12.5mm Wallboard in 'dry areas' and 12.5mm moisture resistant wallboard in 'wet areas'. Gyproframe MR8 strap hangers to be fixed to use of concrete soffit with Gyproframe M12 spilt cleats. Proprietary primary and secondary support grids to be provided at centres in accordance with manufacturers standard details. All perimeter channels etc. to be provided in accordance with manufacturers standard details. All joints to be taped and jointed, giving a smooth and seamless finish, ready for decoration.

Finish Legend

External and Separating Wall Lining Types:

Type P1 Metsec Wall - 2 no. layer of 15mm British Gypro SoundBloc on Vapour Control layer. All joints to be taped and jointed, giving a smooth and seamless finish ready for decoration.

Type P1M As type P1, but with outer layer replaced with 15mm Gypro SoundBloc Moisture Resistant plasterboard ('wet' side).

Type P2 Separating Wall - 2 no. layer of 15mm British Gypro SoundBloc or similar to each side. All joints to be taped and jointed, giving a smooth and seamless finish ready for decoration.

Type P2M As type P2, but with outer layer replaced with 15mm Gypro SoundBloc Moisture Resistant plasterboard ('wet' side only).

Type P2M2 As type P2, but with outer layer replaced with 15mm Gypro SoundBloc Moisture Resistant plasterboard (each side)

Type P3 Independent Wall Lining - Gypliner IWL at 600mm centres with 1 layer of 15mm British Gypro SoundBloc. Fully filled with unfaced mineralwool with min. density 10kg/m³ between studs. All joints to be taped and jointed, giving a smooth and seamless finish, ready for decoration.

Type P3M As type P3, but with outer layer replaced with 15mm Gypro SoundBloc Moisture Resistant plasterboard ('wet' side).

Type P4 Thermal Lining to existing walls - Gypliner GL1 at 600mm centres (GL2 adhesive dabs on 8mm parge coat. All joints to be taped and jointed, giving a smooth and seamless finish, ready for decoration.

Type P5 & P5M SVP Boxing. 2 no. layers 15mm SoundBloc plasterboard on 60mm Gyproframe studwork generally to ssp casings. All joints to be taped and jointed, giving a smooth and seamless finish, ready for decoration. Pipework to be wrapped in 50mm unfaced mineral wool. 15mm Moisture Resistant SoundBloc MR to replace outer layer of boxing in 'Wet' areas (Bathrooms, WCs, Utility Cupboards, Kitchens, etc). Boxings to be fully filled with insulation when adjoining solid party walls.

Type P6 Separating Wall (Community Facility) - 2 no. layer of 15mm British Gypro SoundBloc Duraline (both sides). All joints to be taped and jointed, giving a smooth and seamless finish ready for decoration.

Type P7 Separating Wall (M&E Risers) 60 mins - 2 layers Glasroc F FIRECASE. 25mm lower insulation, 20mm Glasroc F FIRECASE on Gyproframe 60/170 T studs at 600mm centres. All joints to be taped and jointed, giving a smooth and seamless finish ready for decoration.

Type P8 Thermal Independent Wall Lining - Drained cavity wall - Gypliner IWL at 600mm centres with 1 layer of 15mm British Gypro SoundBloc on 92/1 studs. Fully filled with unfaced mineralwool. Density 10kg/m³ between studs. cavity All joints to be taped and jointed, giving a smooth and seamless finish, ready for decoration.

Type P8M As type P8, but with outer layer replaced with 15mm Gypro Wallboard Moisture Resistant plasterboard ('wet' side).

Type P9 Load-bearing studwork - 2 no. layer of 15mm British Gypro SoundBloc on Vapour Control layer. All joints to be taped and jointed, giving a smooth and seamless finish ready for decoration.

Type P9M As type P9, but with outer layer replaced with 15mm Gypro SoundBloc Moisture Resistant plasterboard ('wet' side).

Type P10 Separating Wall - 2 no. layer of 15mm British Gypro SoundBloc or similar to each side. All joints to be taped and jointed, giving a smooth and seamless finish ready for decoration.

Type P10M As type P2, but with outer layer replaced with 15mm Gypro SoundBloc Moisture Resistant plasterboard ('wet' side only).

Type P10M2 As type P2, but with outer layer replaced with 15mm Gypro SoundBloc Moisture Resistant plasterboard (each side)

Internal Partitions:

Type P20 Internal Partition width 100mm. 70mm Gyproframe 'C' studs at max. 600mm centres with 1 layer of 12.5mm British Gypro SoundBloc to each side. All joints to be taped and jointed, giving a smooth and seamless finish, ready for decoration.

Type P20M Internal Partition width 100mm. 70mm Gyproframe 'C' studs at max. 600mm centres with 1 layer of 12.5mm Gypro SoundBloc MR to one side and 1 layer of 12.5mm Gypro SoundBloc MR to 'wet area' side. All joints to be taped and jointed, giving a smooth and seamless finish, ready for decoration.

Type P20M2 Internal Partition width 100mm. 70mm Gyproframe 'C' studs at 600mm centres work with 1 layer of 12.5mm Gypro SoundBloc MR plasterboard to each side. All joints to be taped and jointed, giving a smooth and seamless finish, ready for decoration.

Type P21 Internal Partition width 155mm. 92mm Gyproframe 'C' studs at max. 600mm centres with 1 layer of 12.5mm British Gypro SoundBloc on 18mm Plywood to each side. All joints to be taped and jointed, giving a smooth and seamless finish, ready for decoration.

Type P21M As type P21, but with outer layer replaced with 12.5mm Gypro SoundBloc Moisture Resistant plasterboard (each side)

Type P21M2 As type P21, but with outer layer replaced with 12.5mm Gypro SoundBloc Moisture Resistant plasterboard (each side)

Type P22 Timber stud braced wall. 100mm timber studs at 600mm centres work with 1 layer of 18mm Plywood to each side and 1 layer of 12.5mm Gypro SoundBloc plasterboard to each side. All joints to be taped and jointed, giving a smooth and seamless finish, ready for decoration.

Type P22M As type P22, but with outer layer replaced with 12.5mm Gypro SoundBloc Moisture Resistant plasterboard ('wet' side).

Type P23 Timber stud braced wall. 140mm timber studs at 600mm centres work with 1 layer of 18mm Plywood to each side and 1 layer of 12.5mm Gypro SoundBloc plasterboard to each side. All joints to be taped and jointed, giving a smooth and seamless finish, ready for decoration.

Type P23M As type P23, but with outer layer replaced with 12.5mm Gypro SoundBloc Moisture Resistant plasterboard ('wet' side).

Type P24 Internal Partition width 122mm. 70mm Gyproframe 'C' studs at max. 600mm centres with 2 layer of 12.5mm British Gypro SoundBloc to each side. All joints to be taped and jointed, giving a smooth and seamless finish, ready for decoration.

Type P24M As type P24, but with outer layer replaced with 12.5mm Gypro SoundBloc Moisture Resistant plasterboard ('wet' side).

Internal Linings & Boxing Types:

Type P40 Typical Boxing and False Wall - 70mm Gyproframe 'C' studs at max. 600mm centres with 1 layer of 12.5mm British Gypro Wallboard to one side. All joints to be taped and jointed, giving a smooth and seamless finish, ready for decoration.

Type P40M As type P40 but with the layer of Plasterboard replaced with Gypro Moisture Resistant plasterboard to 'wet' area.

Type P41 Typical Sacrificial Wall - Gypliner GL1 with offset of 35mm at 600mm centres (GL2 fixing brackets) with 1 layer of 12.5mm British Gypro wallboard. All joints to be taped and jointed, giving a smooth and seamless finish, ready for decoration.

Type P41M As type P41 but with the layer of Plasterboard replaced with Gypro Moisture Resistant plasterboard to 'wet' area.

Type P42 Typical Sacrificial Wall - Gypliner GL1 with offset of 75mm at 600mm centres (GL2 fixing brackets) with 1 layer of 12.5mm British Gypro wallboard. All joints to be taped and jointed, giving a smooth and seamless finish, ready for decoration.

Type P42M As type P42 but with the layer of Plasterboard replaced with Gypro Moisture Resistant plasterboard to 'wet' area.

Type P43 Typical Sacrificial Wall - Gypliner GL1 with offset of 125mm at 600mm centres (GL9 fixing brackets) with 1 layer of 12.5mm British Gypro wallboard. All joints to be taped and jointed, giving a smooth and seamless finish, ready for decoration.

Type P43M As type P43 but with the layer of Plasterboard replaced with Gypro Moisture Resistant plasterboard to 'wet' area.

Type P44 Typical Lining to brick walls - 1 layer of 12.5mm British Gypro wallboard on 15mm adhesive dabs on 8mm parge coat (Gypro Soundcoat Plus). All joints to be taped and jointed, giving a smooth and seamless finish, ready for decoration.

Type P44M As type P44 but with the layer of Plasterboard replaced with Gypro Moisture Resistant plasterboard to 'wet' area.

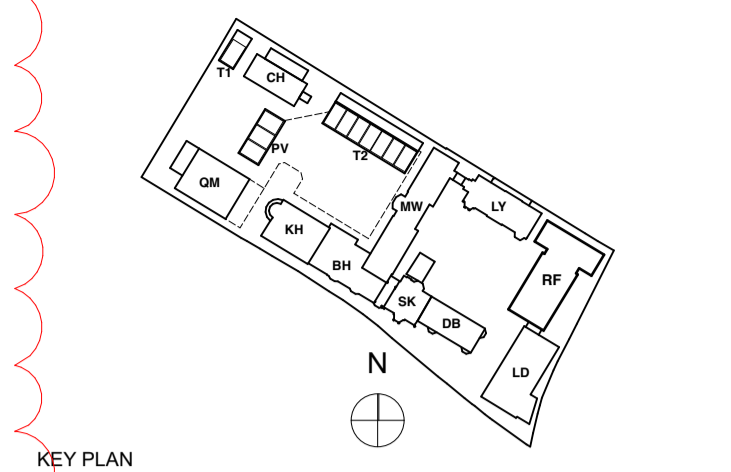
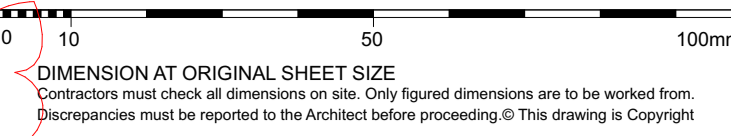

Floor build-ups may vary depending on the location. Basement and Ground Floor accommodation will have different floor build-up which derives from the u-value and waterproofing requirements. For floor build-ups refer to the drawing: 9000-DRG-11GN-DE001

Putty Pads for electrical sockets / radiator pipe drop detail within Party wall as required.

Timber studs to door opening within partitions.

For access panel detail refer to British Gypsum Standard ceiling Gypro Profilex access panel details.

FOR TENDER

REVISION	DRN	CHKD	DATE
T1 First Issue	FC	TW	30/09/2016
T2 Drawings list altered	FC	TW	04/10/2016



PROJECT
KIDDERPORE AVENUE

DRAWING
Generally Applicable
Dry Lining Details 3

SCALE 1:10 @A1 DATE September 2016

DRAWING No. 15 230 EC
9000-DRG-00GN-DE032 REV 2

A & Q PARTNERSHIP (LONDON) LTD
THE LUX BUILDING, 2-4 HOXTON SQUARE, LONDON N1 6NU
Tel: 020 7613 2244 Fax: 020 7613 2642 Email: london@aqa.co.uk
ARCHITECTURE DESIGN MASTERPLANNING INTERIORS