

② PROPOSED PARAPET TO FLOOR DETAIL

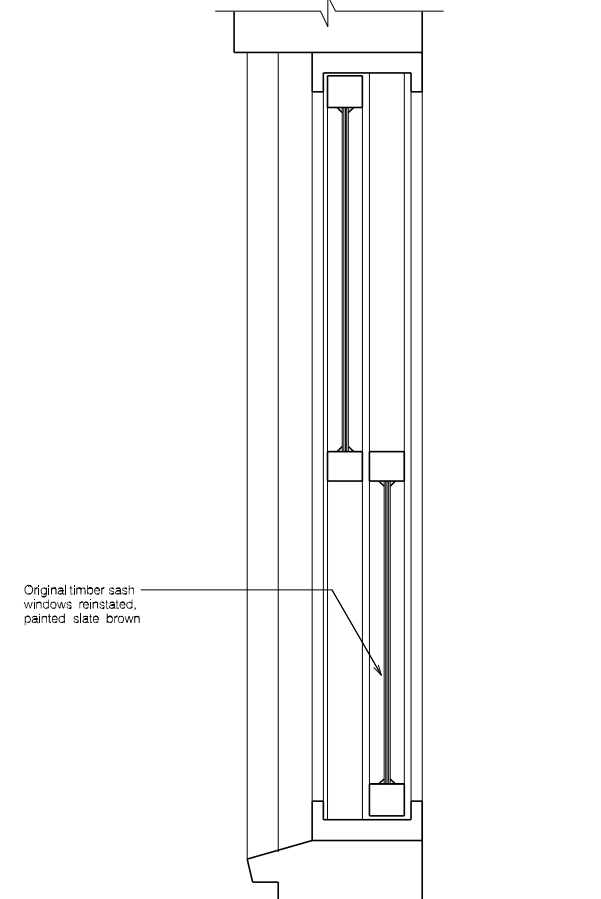

① PROPOSED EXISTING SASH WINDOW DETAIL

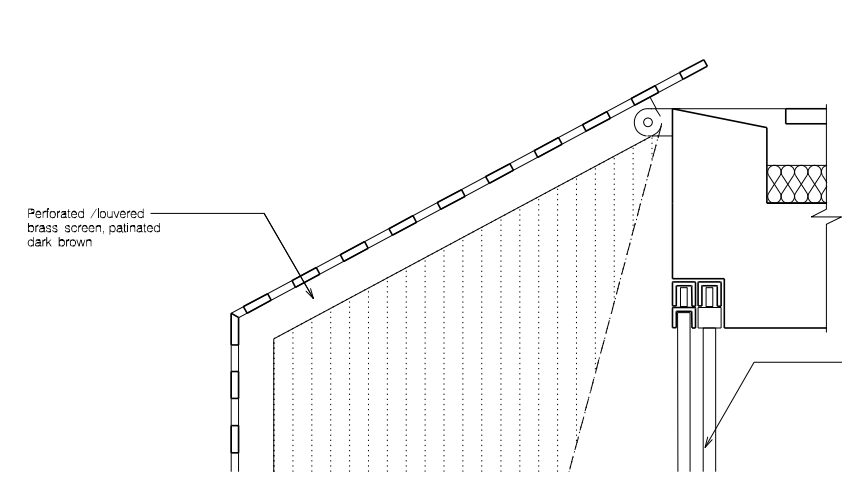

④ PROPOSED ROOF AND SCREEN TO GLAZED SLIDING DOOR DETAIL

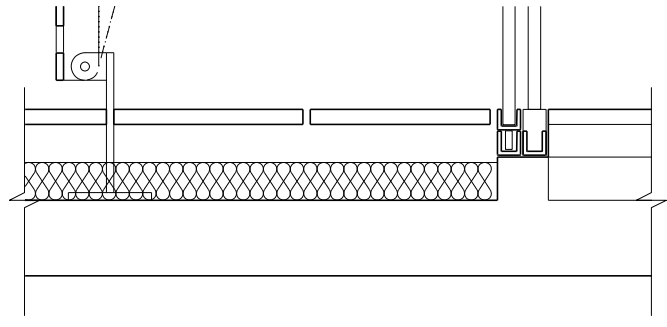

③ PROPOSED FLOOR AND SCREEN TO GLAZED SLIDING DOOR DETAIL

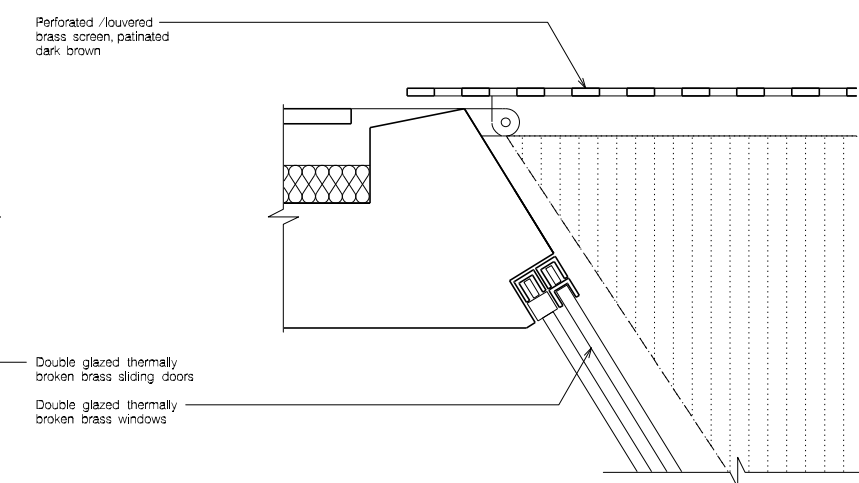

⑤ PROPOSED ROOF AND SCREEN TO WINDOW DETAIL

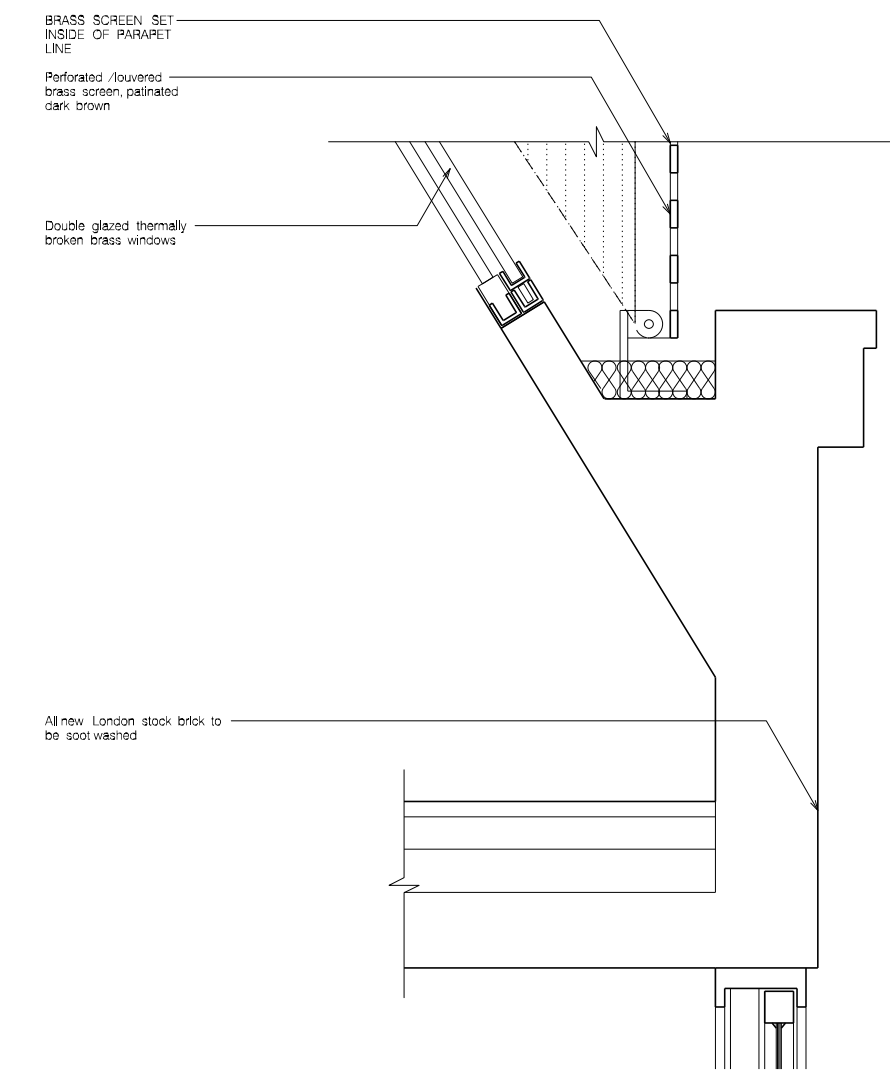

⑥ PROPOSED FLOOR, PARAPET AND SCREEN TO WINDOW DETAIL

REVISION:	PURPOSE:	DATE:
A	ISSUED FOR PLANNING - FULL APPLICATION	09.11.16
B	ISSUED FOR PLANNING - FULL APPLICATION AMENDMENT - REAR BRASS SCREEN MOVED TO INSIDE LINE OF PARAPET	20.12.16

Notes:

- Contractors are not to directly scale off this drawing. Dimensions should be obtained from the Engineer or Architect, site checked and any discrepancy between drawings reported.
- The design and these drawings are the sole copyright of Amin Taha Architects, 13 Clerkwell Close, London EC1R 0AA, T. 020 7253 9444 F. 020 7253 9455.

Purpose of Issue:
 I=Information, C=Contract, P=Planning, T= Tender, S= Construction

AMIN TAHA ARCHITECTS LTD
 12-13 Clerkwell Green London EC1R 0QJ
 T. 020 7253 9444 E. studio@amintaha.co.uk

CLIENT:
Andrew Kirk Management Ltd

PROJECT:
**49-51 Farringdon Road
 London EC1M 3JP**

DWG TITLE:		SCALE:	
Proposed Roof Detail		A1 1: 10 A3 1: 20	
REVISION:	DATE:	DR:	CR:
B	DEC 2016	RC	AT
DWG No:	PURPOSE OF ISSUE:		
239- 411	P		