

**Notes:**  
 The contractor is to verify all building and site dimensions prior to commencement of works or preparation of shop drawings. This drawing and the building works depicted are COPYRIGHT of TRIDENT and may not be reproduced except by written permission.  
 Use only figured dimensions

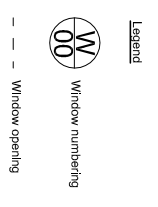

Existing timber frame windows (W01, W02, W03 W04, W05, W06, W07, W08, W09 & W10) to be replaced with white powder coated aluminium frame double glazed windows. New aluminium window and glazing to comply with Building regulations.

New aluminium windows to match materials, size and proportion as windows in front elevation and 2no. windows in rear elevation of 8 Filicroft Street (in conjunction with previously granted application no.'s 2003/3227/P and 2011/4507/P). Windows W01, W02, W04, W05, W06, W07, W09 & W10 are to be modified to side openings. New windows and glazing to comply with Building regulations.

New timber framed door (D01) to match existing size and proportion. New door to be "stable" type, split into 2 equal sections with 2no. separate locks, etc. and ironmongery. New timber door and glazing to comply with Building regulations.

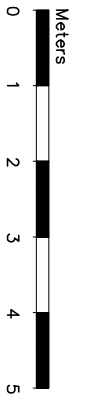
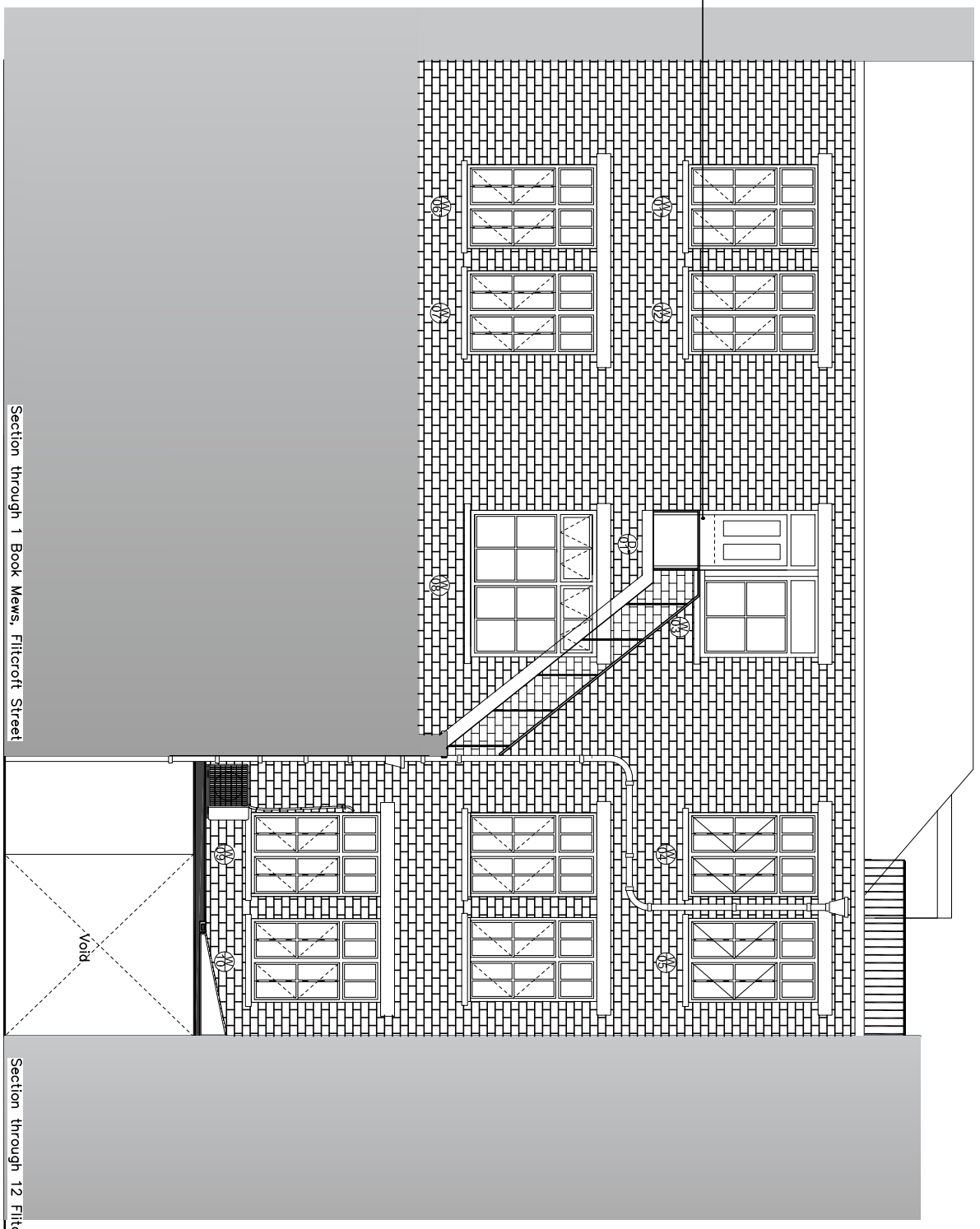

Revision:	Date:	Description:	Checked:
Client: Carver's Educational Foundation			
Property: 8 Filicroft Street WC2H 8DL			
Title: Proposed Rear Elevation			
Job No:	Drawn By:	Scale:	
002 Rev B	JA	A3 @ 1:100	
Drawing No:	Date:	Checked:	
002 Rev B	06/01/2016	PF	
Trident Building Consultancy Ltd 8 Angel Court EC2R 7AP Tel: 020 7260 9494 Fax: 020 7260 9228			