

Notes:
 The contractor is to verify all building and site dimensions prior to commencement of works or preparation of shop drawings. This drawing and the building works depicted are COPYRIGHT of TRIDENT and may not be reproduced except by written permission.
 Use only figured dimensions

Legend
 Window numbering
 - - - Window opening

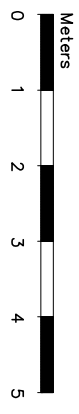
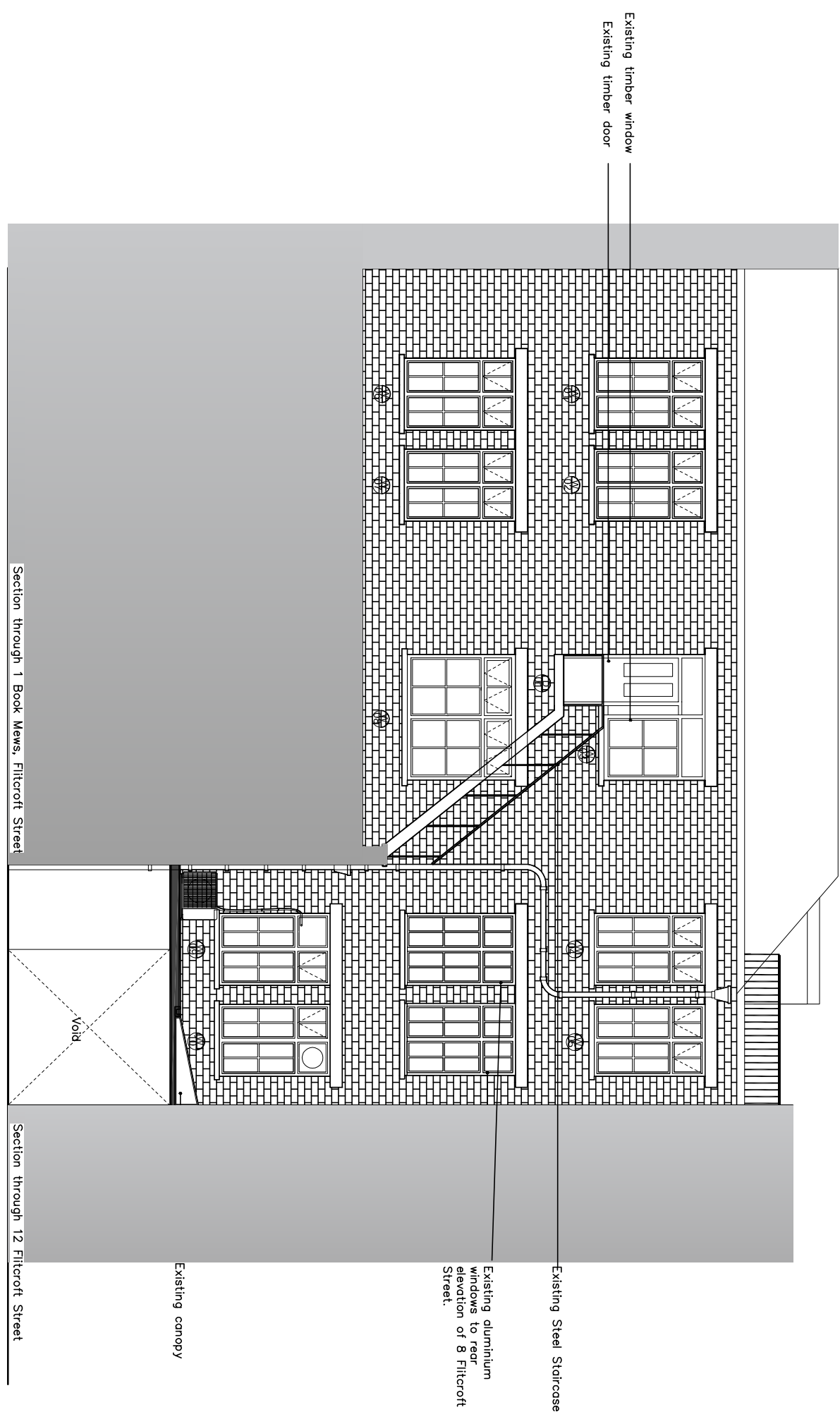

Revision:	Date:	Description:	Checked:
Client: Carver's Educational Foundation			
Property: 8 Fillicroft Street WCH 8DL			
Title: Existing Rear Elevation			
Job No:	Drawn By:	Scale:	
001 Rev B	JA	A3 @ 1:100	
Drawing No:	Date:	Checked:	
001 Rev B	06/01/2016	PF	
Trident Building Consultancy Ltd 8 Angel Court EC2R 7AP Tel: 020 7260 9491 Fax: 020 7260 9492			
			