

1 Lower Ground Floor

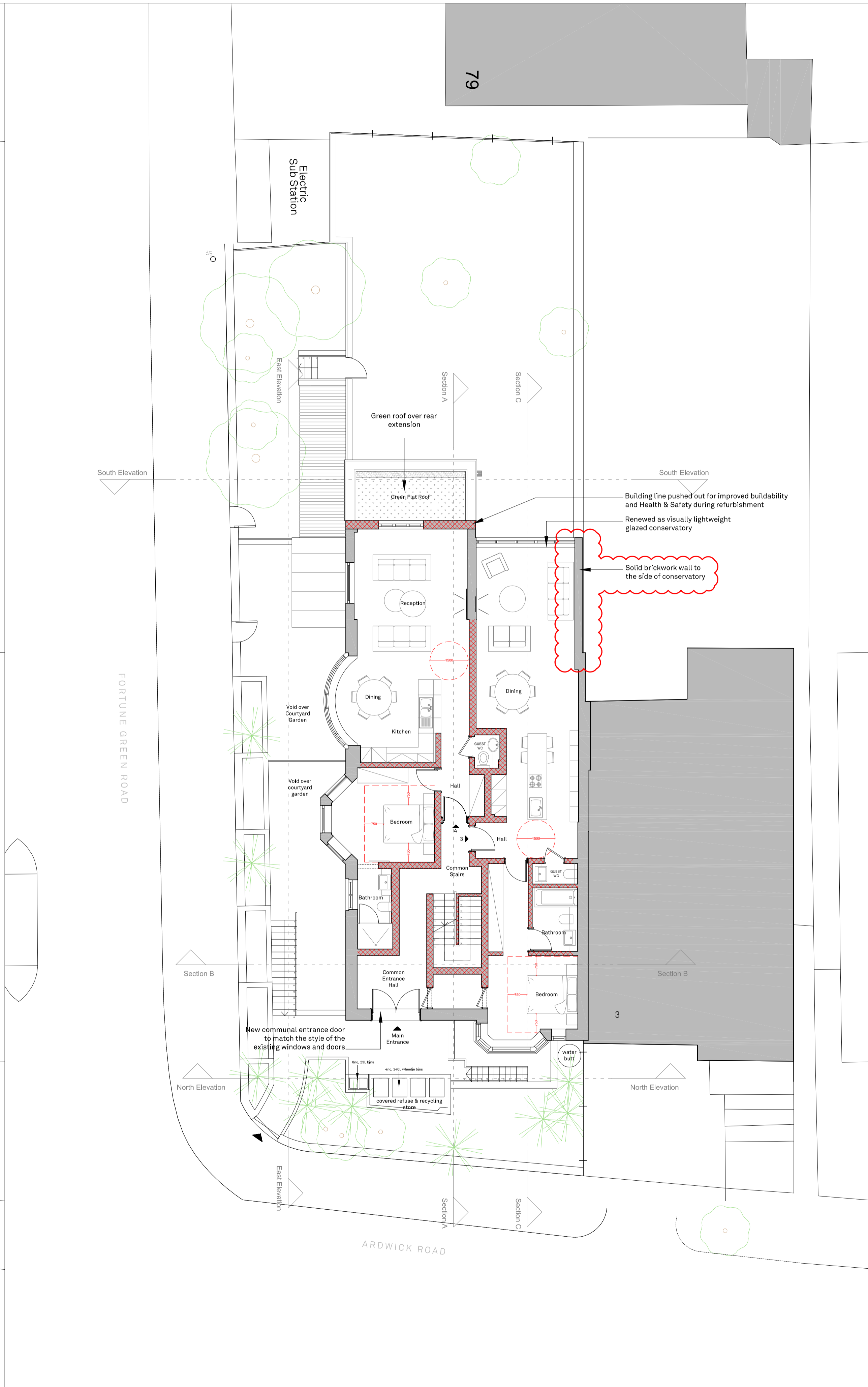

2 Ground Floor

DO NOT SCALE.
 USE FIGURED DIMENSIONS ONLY.
 All dimensions to be verified prior to the commencement of any work or the production of any shop drawing.
 All omissions and discrepancies to be reported to the Architect immediately.
 This drawing is to be read in conjunction with all related Architect's and Engineer's drawings and any other relevant information.
 For all detailed construction, fixtures and finishes information, refer to specification.

Notes
 - Drawing to supersede drawing 7852/21J under approved planning permission ref.: 2015/3136/P

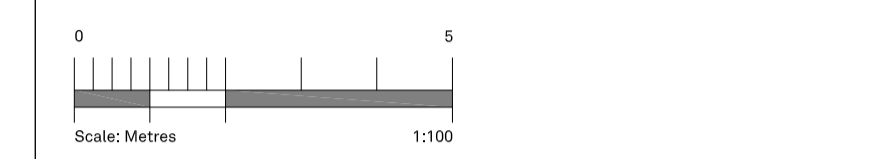

Revision Description	Date	Rev
Issued for Planning S73 Application	11/11/2016	-

Key

New walls

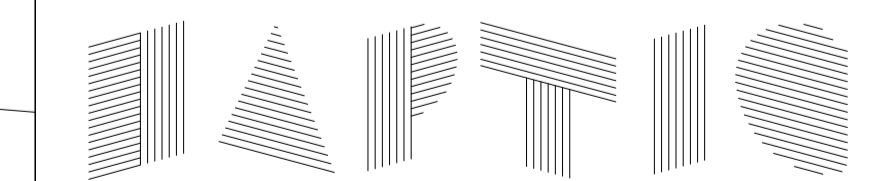

74-77 White Lion Street London N1 9PF
 +44 (0) 207 099 2933
 studio@hapticarchitects.com
 www.hapticarchitects.com

Project
 1 Ardwick Road

Drawing
 Proposed Lower Ground Floor and Ground Floor Plans

Status
 For Planning S73 Application

Drawn/Checked by	Date	Scale
PAP/DA	11/11/16	1:100 @ A1
Project No.	Drawing No.	
233	HA-233-P-20-010	