

Notes:

PROPOSED TIMBER LIKE FOR LIKE DOUBLE GLAZED WINDOW TO MATCH THE EXISTING.

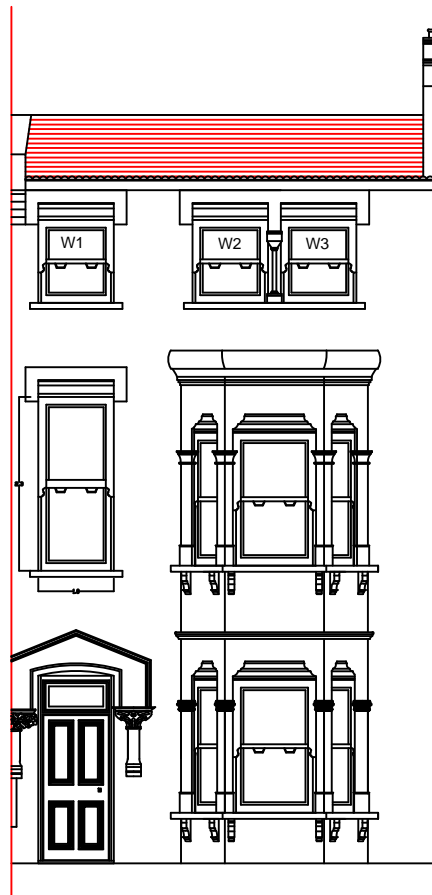

PROPOSED TIMBER LIKE FOR LIKE DOUBLE GLAZED WINDOW TO MATCH THE EXISTING.

PROPOSED TIMBER LIKE FOR LIKE DOUBLE GLAZED WINDOW TO MATCH THE EXISTING.

PROPOSALS:

The proposals are for replacement of the existing timber windows at the front, rear and side of the property.

The proposed windows are timber like for like double glazed units to current building regulations as per attached details.

The fenestration will be followed to the front and rear elevation.

FRONT ELEVATION
(Proposed)

PROPOSED TIMBER LIKE FOR LIKE DOUBLE GLAZED WINDOW TO MATCH THE EXISTING.



PROPOSED TIMBER LIKE FOR LIKE DOUBLE GLAZED WINDOW TO MATCH THE EXISTING.

REAR ELEVATION
(Proposed)

PROPOSED TIMBER LIKE FOR LIKE DOUBLE GLAZED WINDOW TO MATCH THE EXISTING.

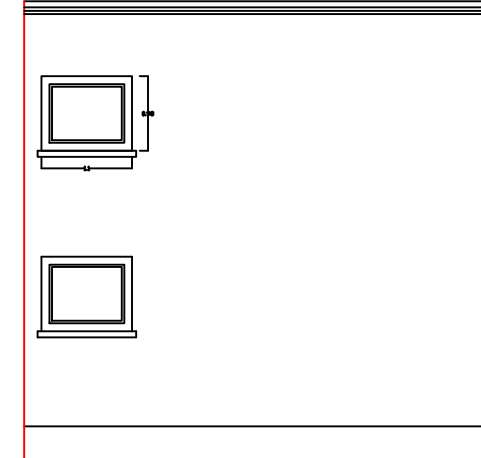

PROPOSED TIMBER LIKE FOR LIKE DOUBLE GLAZED WINDOW TO MATCH THE EXISTING.

RIGHT SIDE ELEVATION
(Proposed)

10 Meter

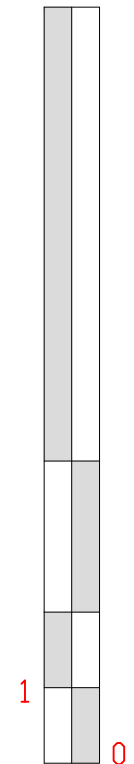

1:100

WALKER MANAGEMENT

EMPLOYER'S AGENTS & PROJECT MANAGERS
LION HOUSE, 242 BALLARDS LANE
LONDON N12 0EP
TEL: 020 8446 5537
E-MAIL: INFO@WALKERMANAGEMENT.CO.UK

TITLE
PROPOSED ELEVATIONS

PROJECT
34 Gascony Avenue, NW6 4NA

CLIENT
CIRCLE 33 HOUSING / KIER

SCALE: AS IDENTIFIED
CAD FILE: 2944
DATE: 18.09.16
DRAWN BY: SLP
CHECKED:

| | | |
|---------------------|---------------------------|------------------|
| PROJECT NO. 2944 | DRAWING NO. 2944/WM/03 | REVISION R-01 |
|---------------------|---------------------------|------------------|