

All dimensions to be checked onsite.
DO NOT SCALE THIS DRAWING

NOTES

© Copyright CHARLES BRICE LTD

This confidential drawing and the copyright is the property of Charles Brice Ltd and is not to be copied in any way nor disclosed to any third party without the written consent of Charles Brice Ltd.

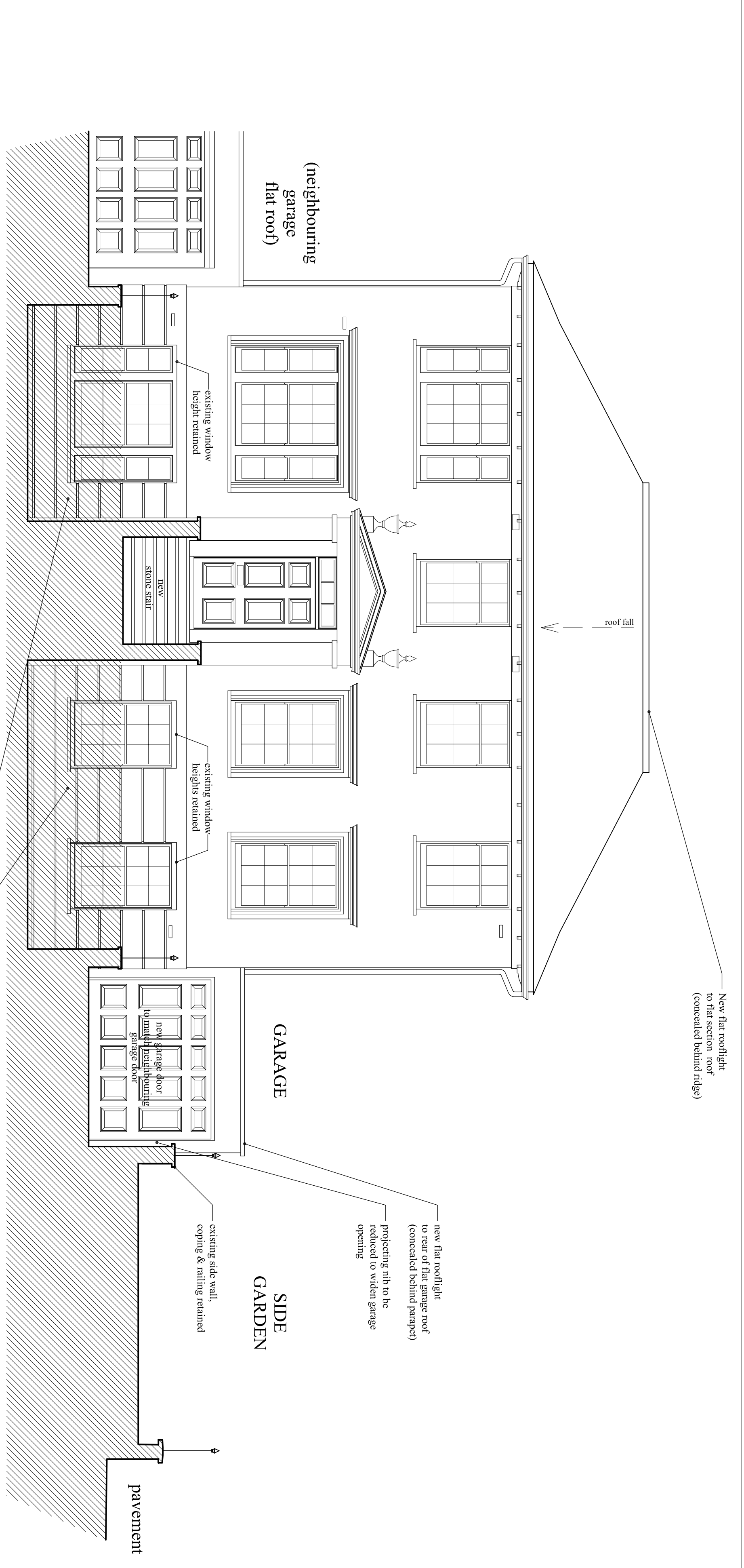

FRONT ELEVATION 02 - As Proposed

creation of lightwells with lowered windows to Lower Ground Floor bedrooms since with painted finish to lightwell walls & new windows to match existing timber sash windows in details

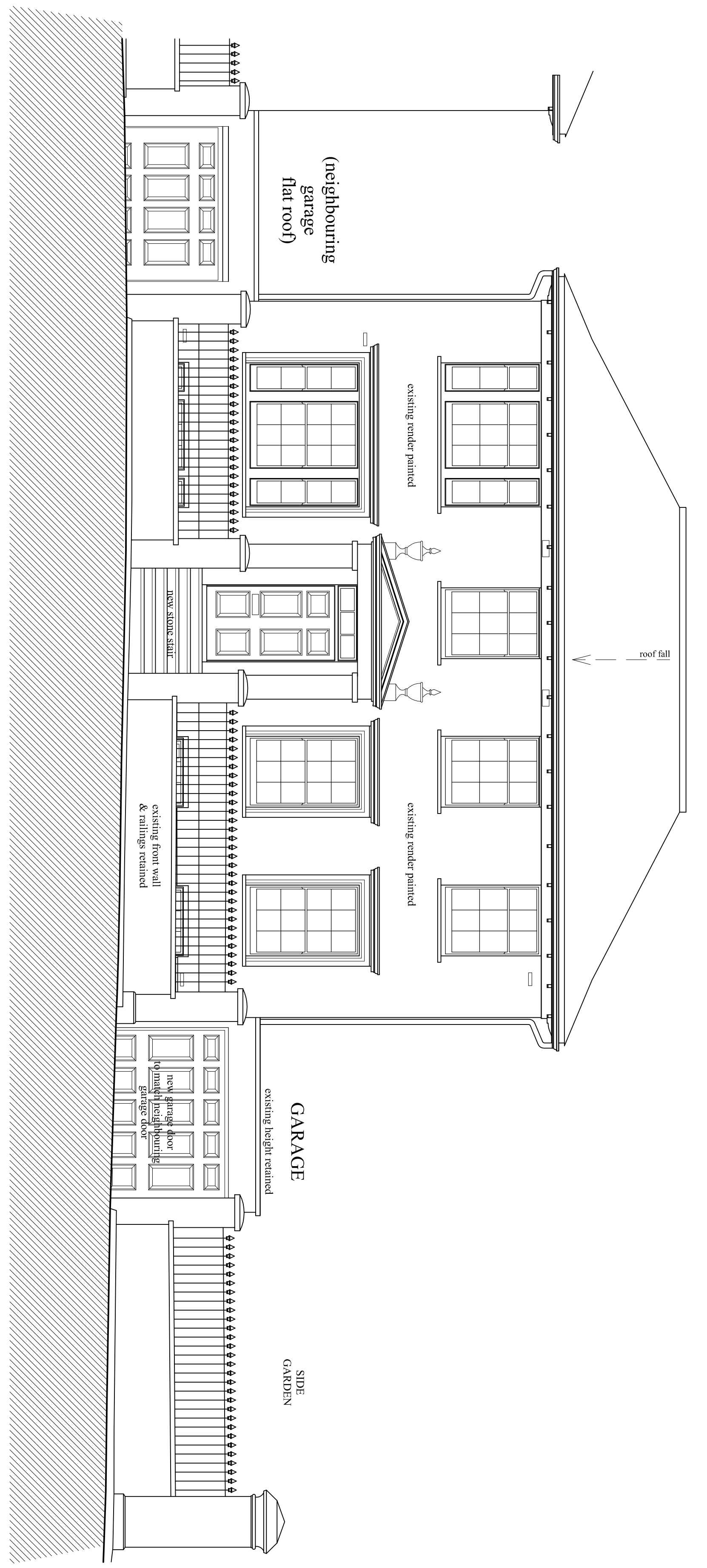

FRONT ELEVATION 01 - As Proposed

PLANNING

B	existing garage width retained & door with external steps added	04.01.17
A	railing to neighbour's side moved over	08.07.16
REVISIONS		

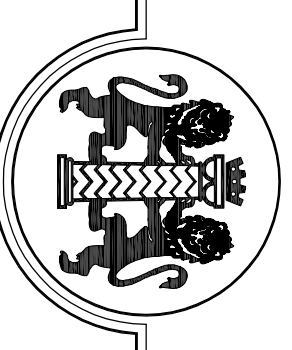

CHARLES BRICE LTD
95 YORK STREET
MARYLEBONE
LONDON W1H 4QG
Tel: 020 7491 1932 Fax: 020 7491 1952
Email: office@charlesbrice.co.uk
www.charlesbrice.co.uk

Title **Front Elevations 01 & 02 - As Proposed**
Project **15 Park Village West London NW1 4AE**
Client **Mr & Mrs Gurbanov**

Scale	Date	Drawn By
1:50@A1	Mar 2016	db
Job Number	Drawing Number	Revision
885	PL05	B