

existing extension
33 Oak Village

existing extension
33 Oak Village

existing extension
33 Oak Village

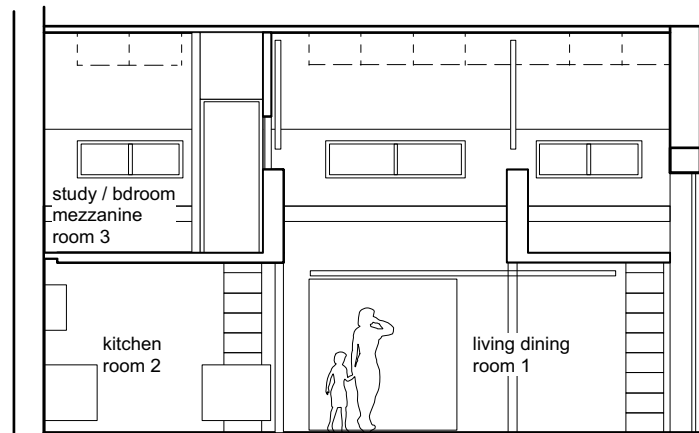

section 1

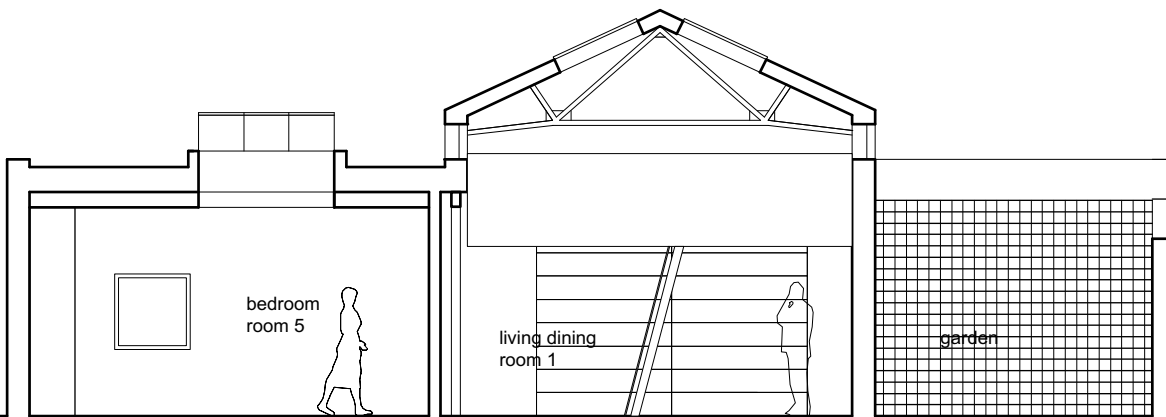

section 2

GIA		
ground floor	83.80m ²	920.00ft ²
mezzanine	15.40m ²	165.80ft ²
total	99.20m ²	1067.80ft ²
entrance	7.60m ²	82.00ft ²
garden	20m ²	215.00ft ²

80 Lamble Street, NW5 4AB
conversion to a house and garden
for Sarah Curl
outline plan 1:100 Revision 1
30 November 2016