

Proposed Side (East) Elevation

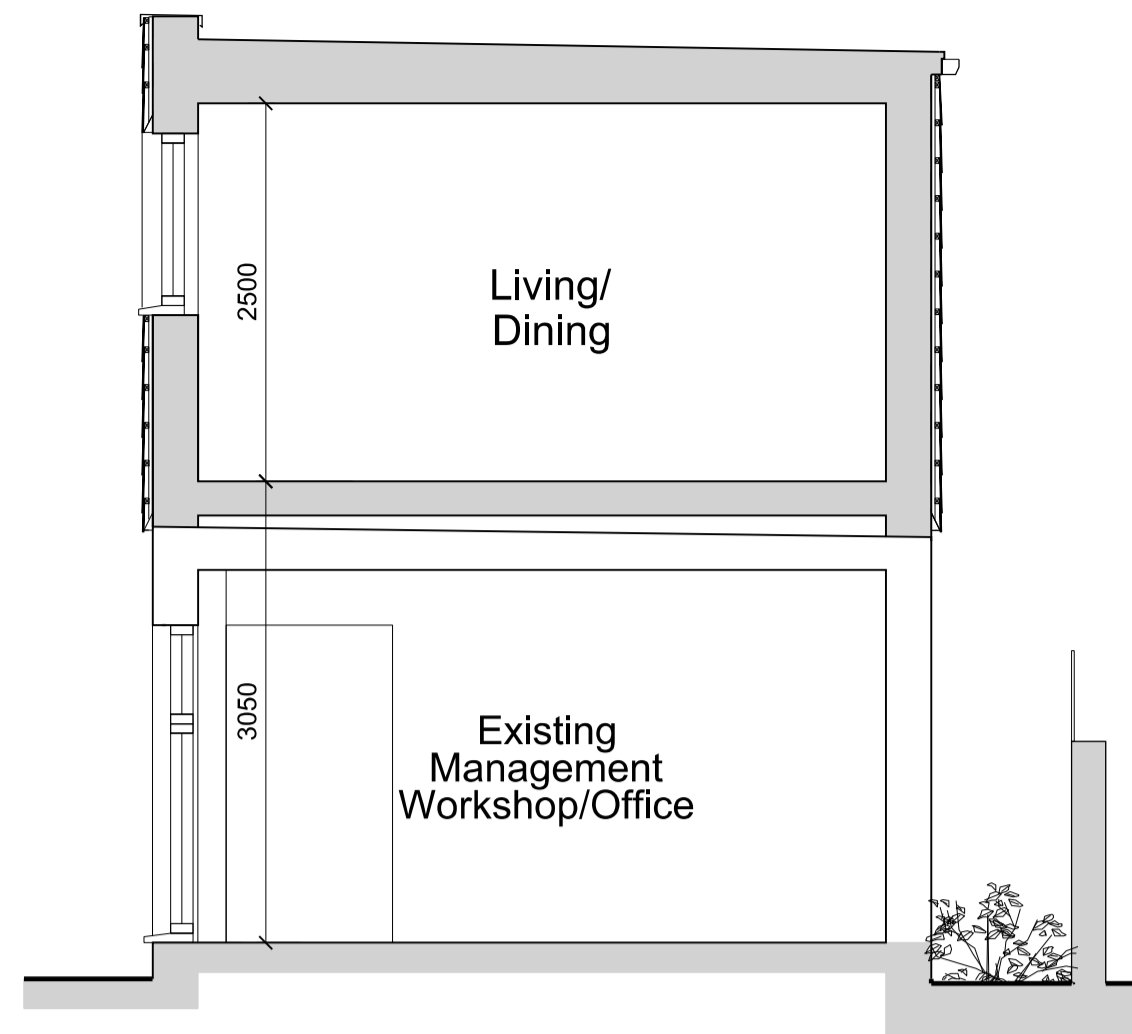

Proposed Section X-X

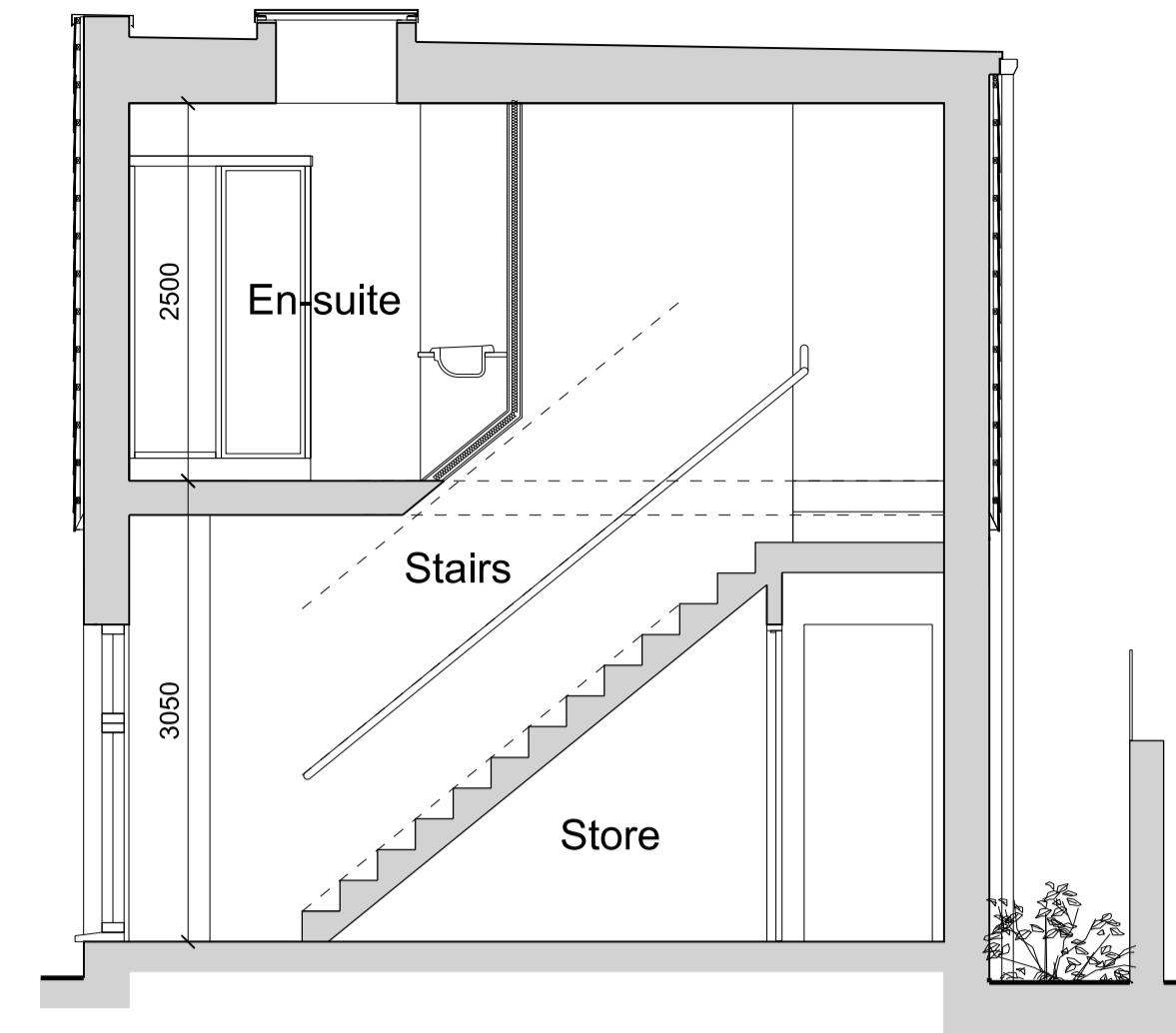

Proposed Section Y-Y

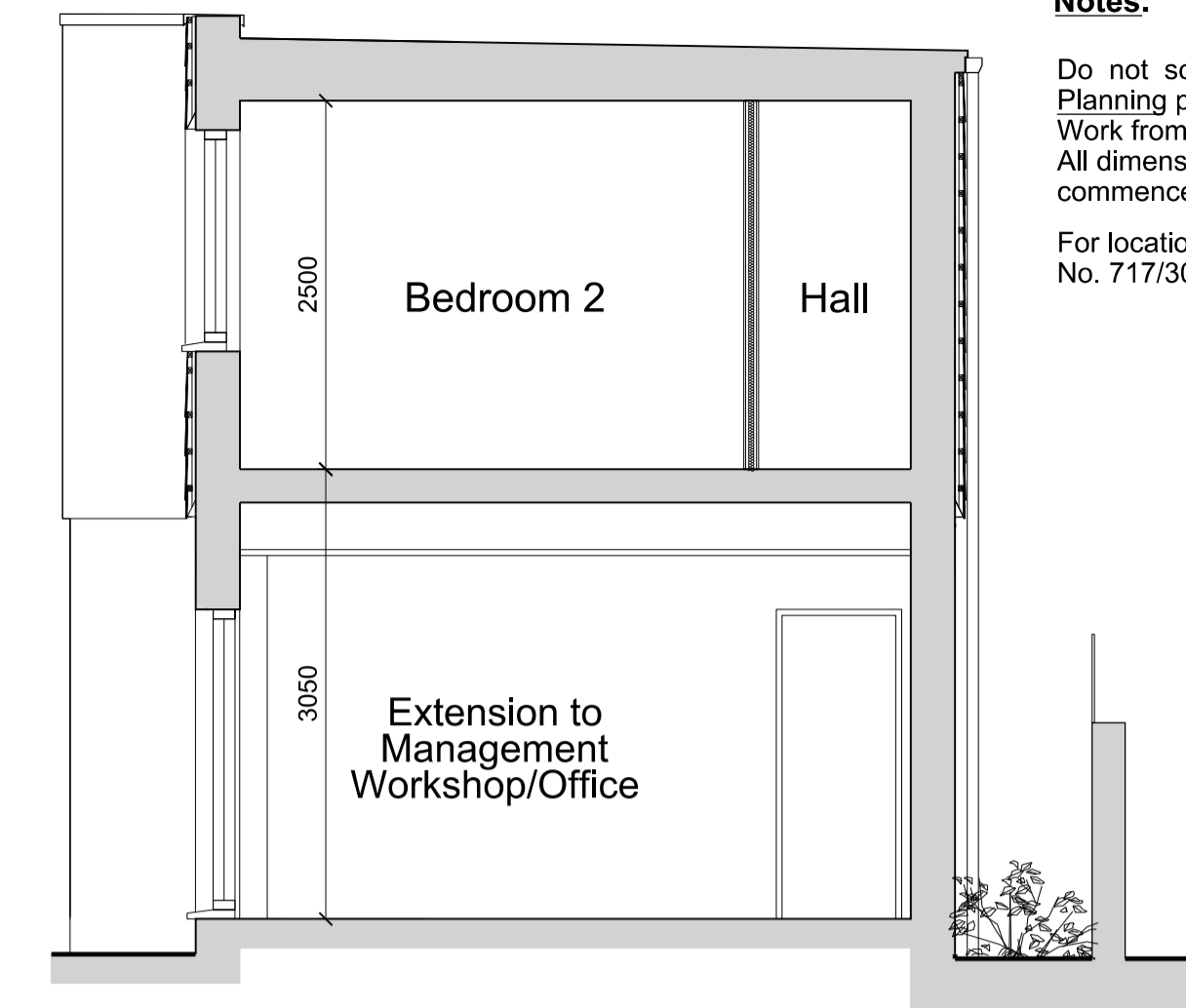

Proposed Section Z-Z

**Notes:**  
Do not scale from this drawing except for Planning purposes.  
Work from figured dimensions only.  
All dimensions to be checked on site prior to commencement of work.  
For location of sections refer to Drawing No. 717/302

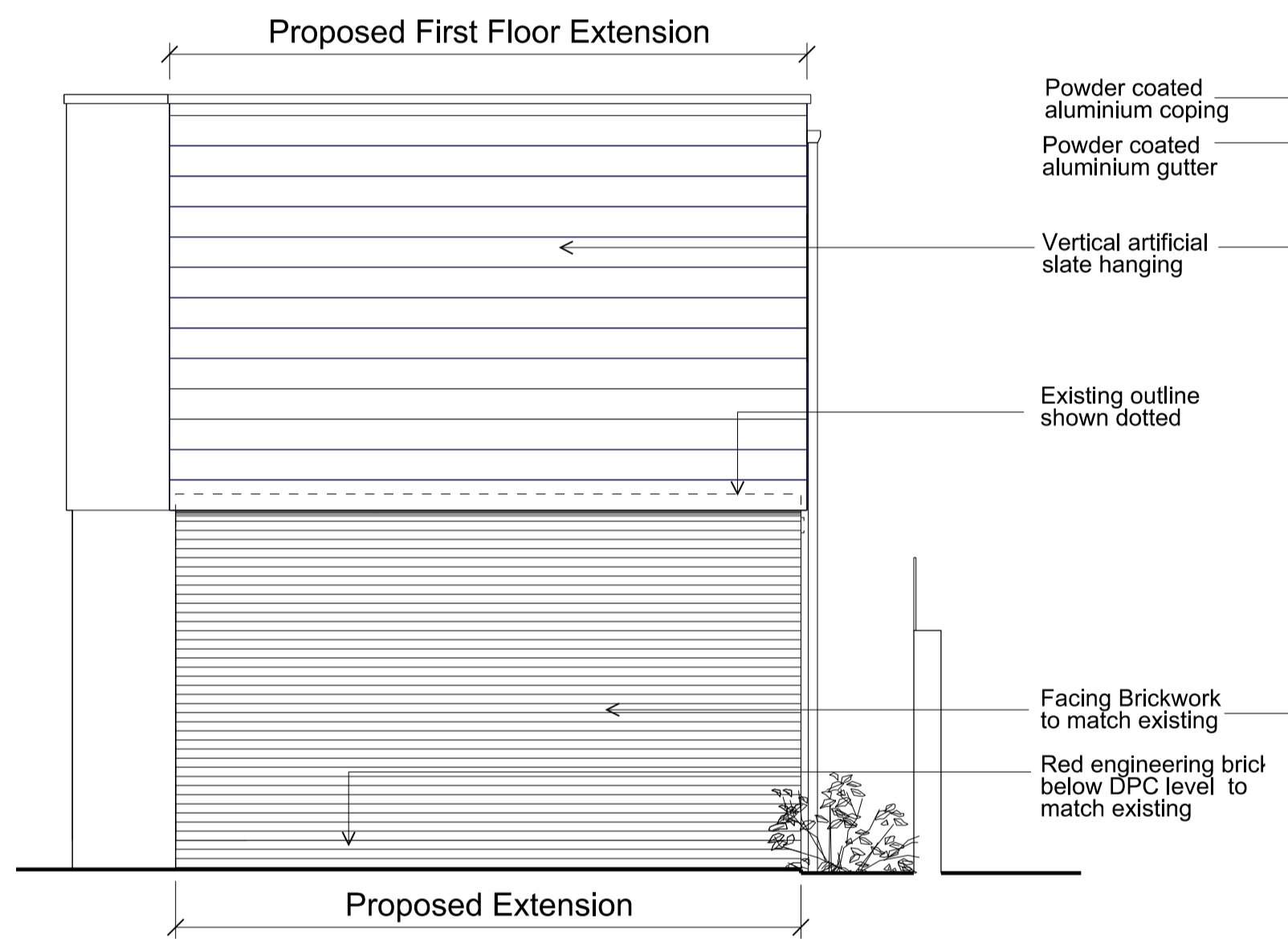

Proposed Side (West) Elevation

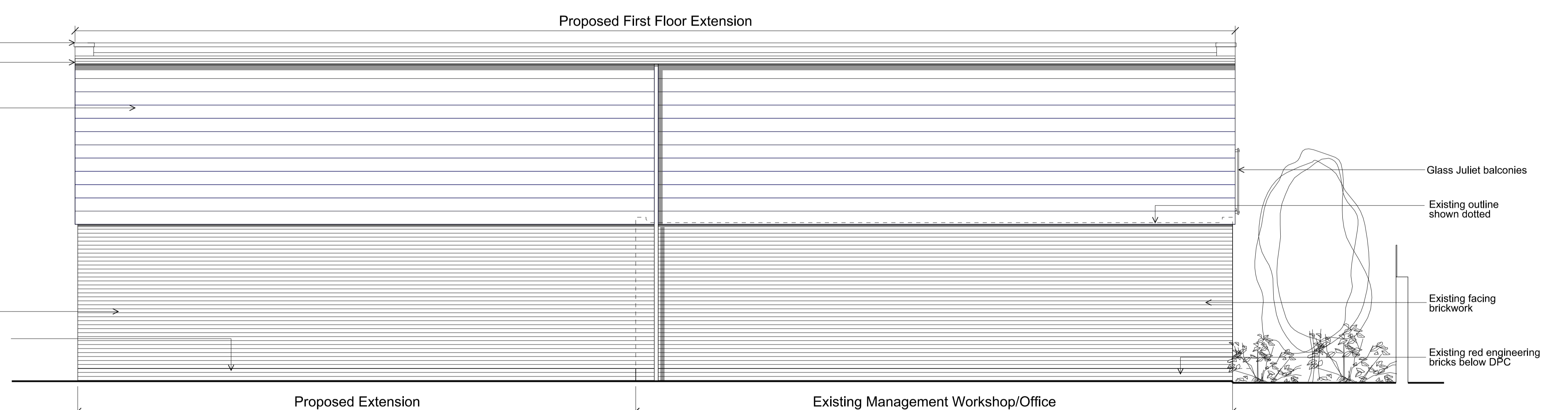

Proposed Rear (South) Elevation

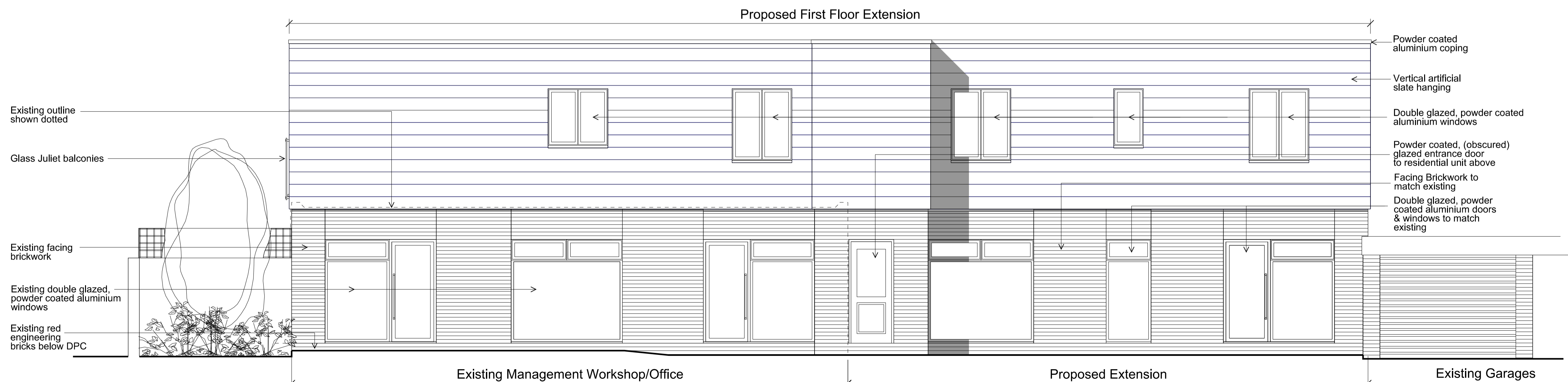

Proposed Front (North) Elevation

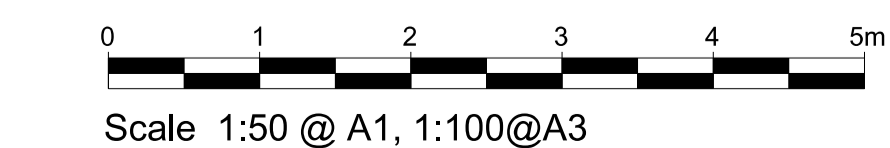

**Revisions:**

**Project:**  
**Proposed Side Extnsion and New First Floor Residential Unit to Existing Management Workshop/ Office at Boydell Court, St John's Wood Park London NW8 6NJ**

**Title:** **Proposed Elevations & Sections**

**Scale:** **1:50 @ A1, 1:100 @ A3**

**Date:** **Dec 2016**

**Oakley Hough.**

**The Barn, Stebbing Farm  
Fishers Green, Stevenage,  
Hertfordshire SG1 2JB**

**Tel:** 01438 745288  
**Mobile:** 07710 549 270  
**e-mail:** john@oakleyhough.co.uk

**Drawing Number.**  
**717/303**