

Notes:
 Do not scale from this drawing except for Planning purposes.
 Work from figured dimensions only.
 All dimensions to be checked on site prior to commencement of work.
 For location refer to Drawing No. 717/300

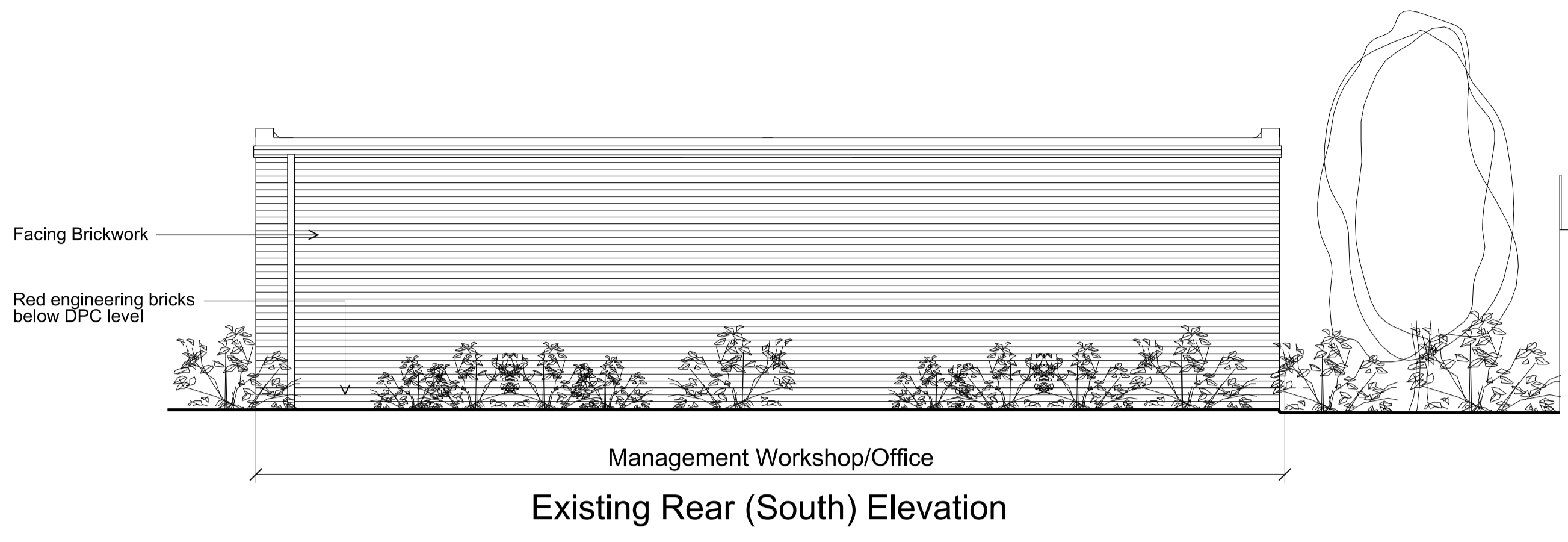

Existing Rear (South) Elevation

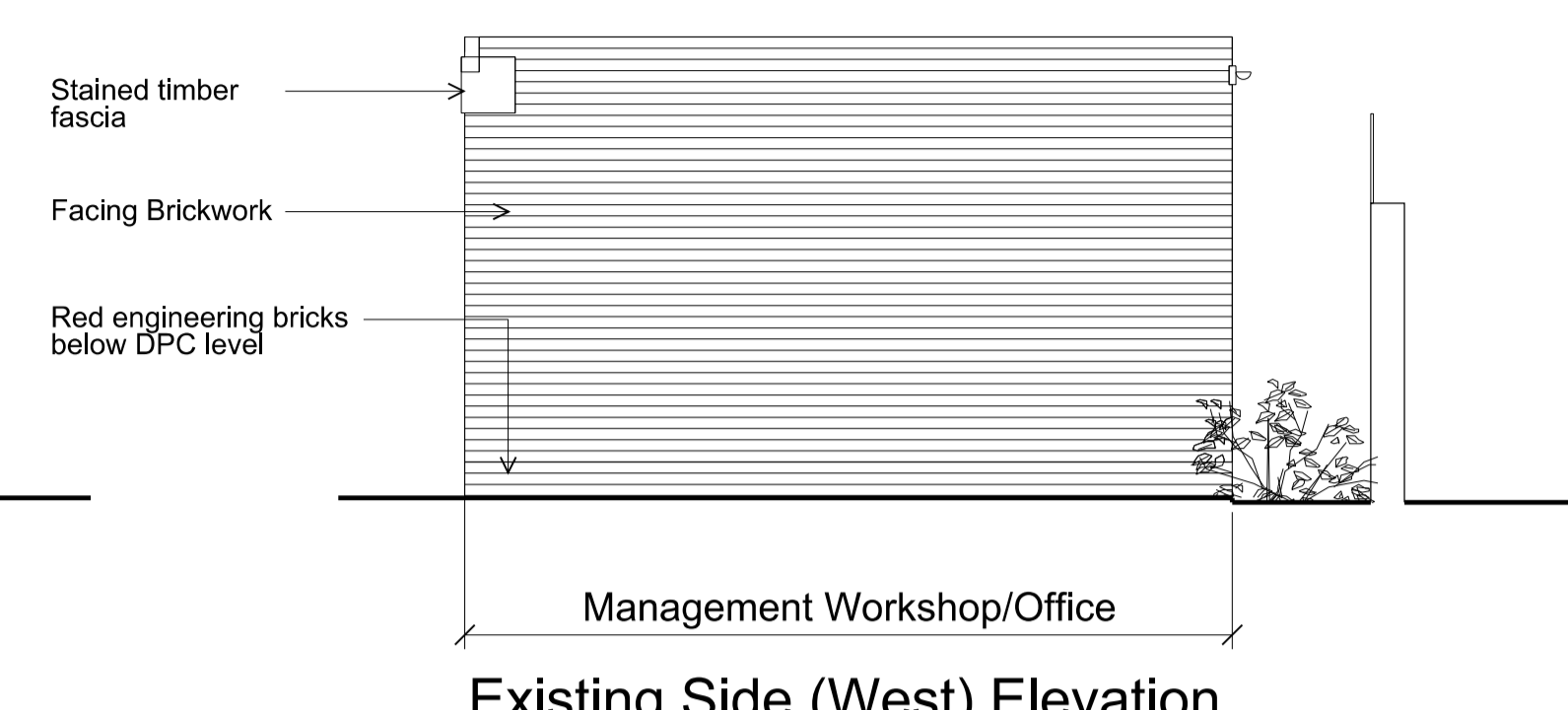

Existing Side (West) Elevation

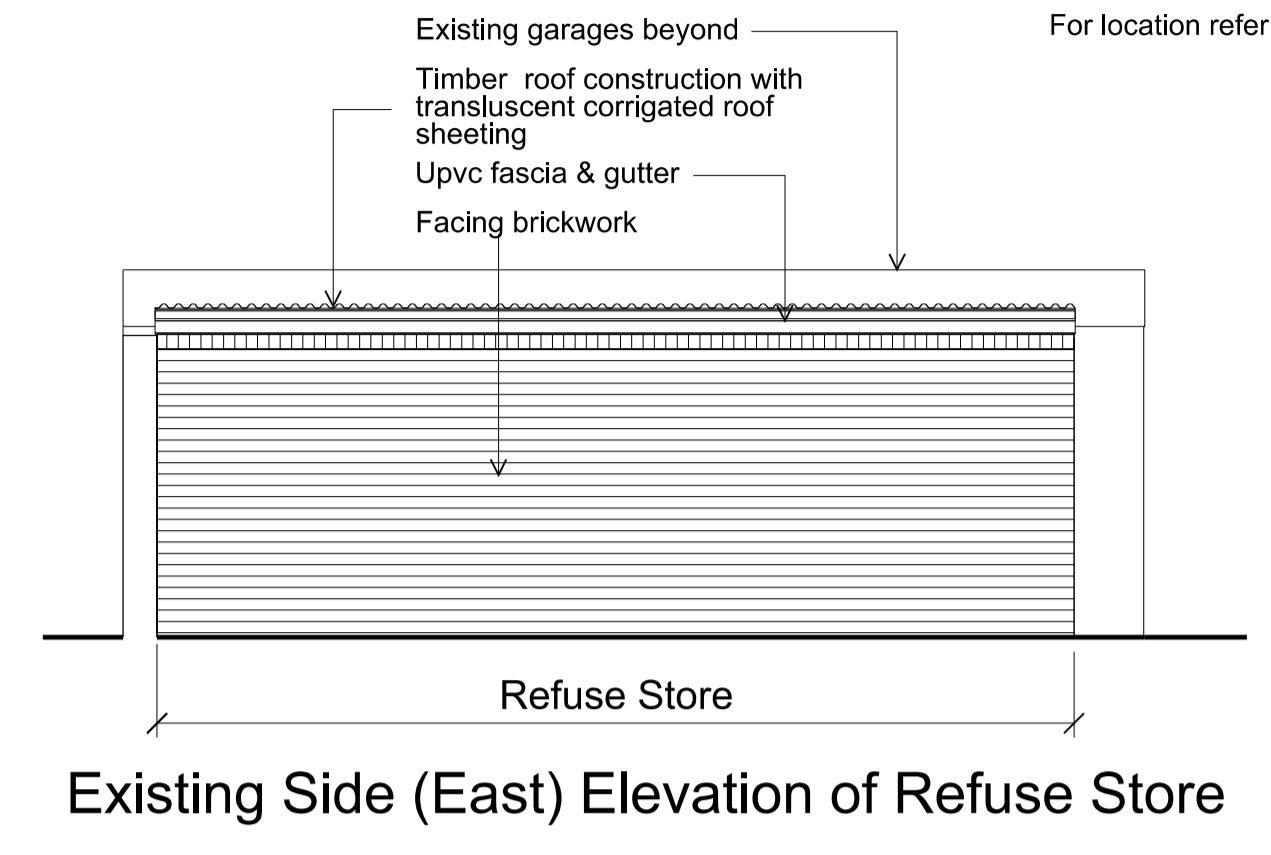

Existing Side (East) Elevation of Refuse Store

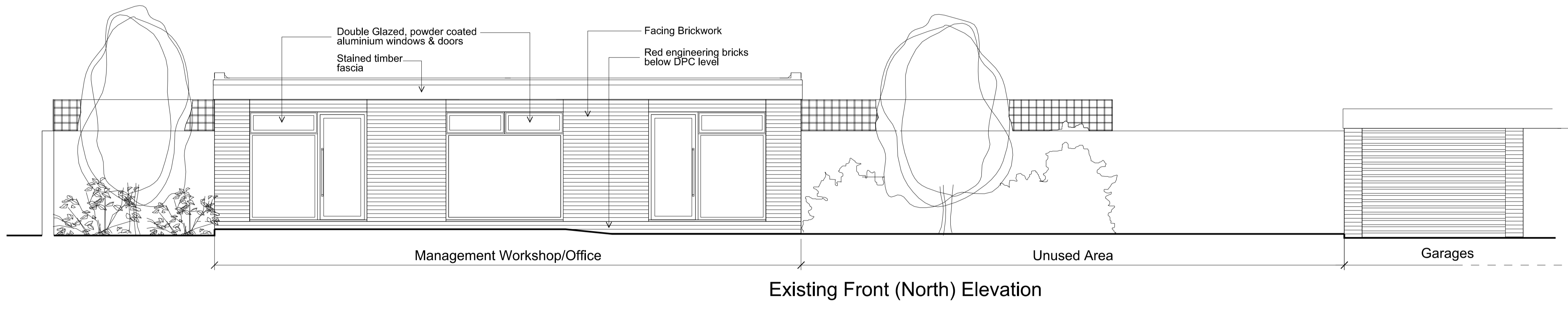

Existing Front (North) Elevation

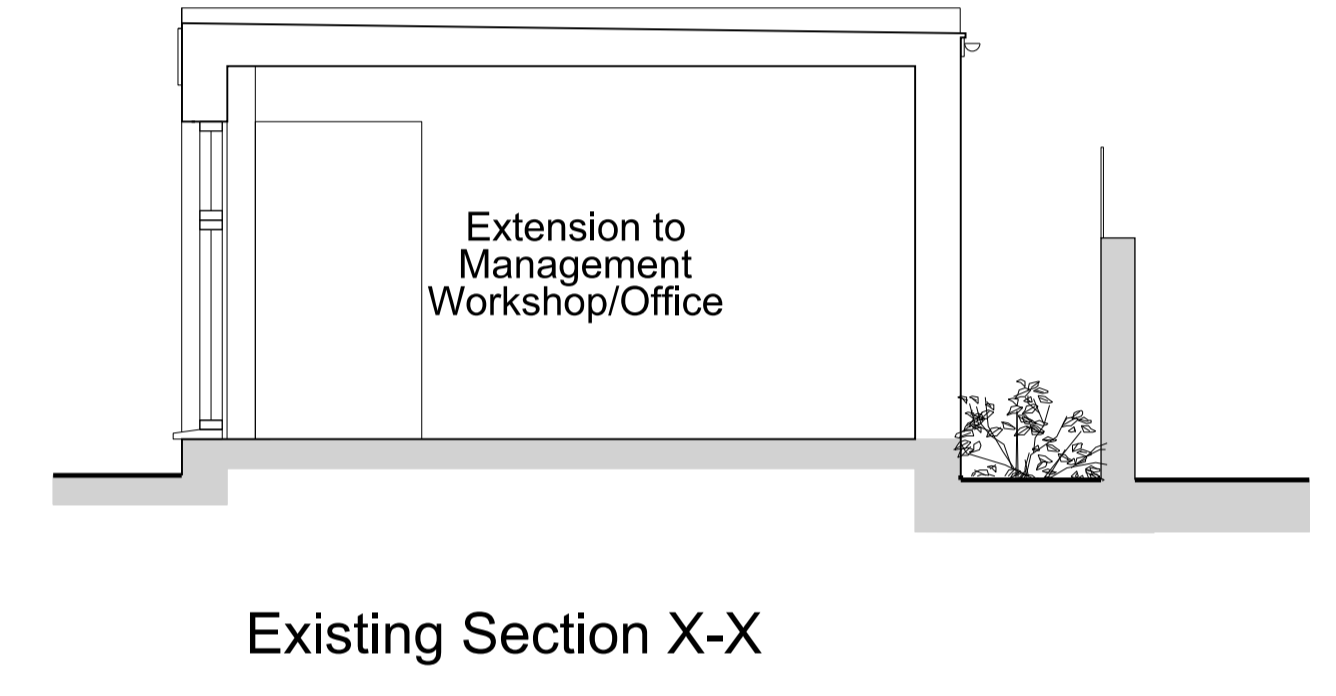

Existing Section X-X

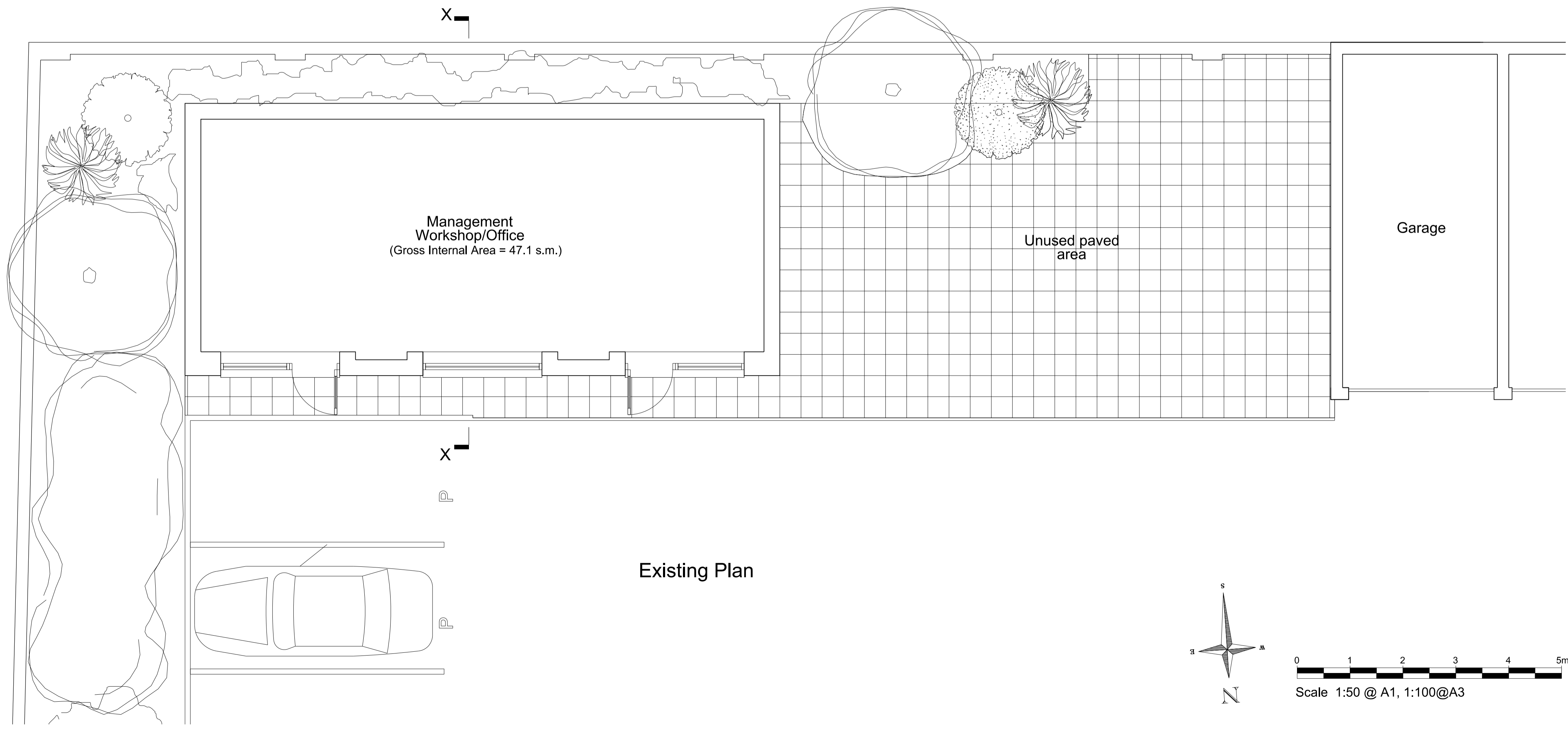

Revisions:

Project:
 Proposed Side Extnsion and New First Floor Residential Unit to Existing Management Workshop/Office at Boydell Court, St John's Wood Park London NW8 6NJ

Title: Existing Plans & Elevations

Scale: 1:50 @ A1, 1:100 @ A3

Date: Dec 2016

Oakley Hough.

The Barn, Stebbing Farm
 Fishers Green, Stevenage,
 Hertfordshire SG1 2JB

Tel: 01438 745288
 Mobile: 07710 549 270
 e-mail: john@oakleyhough.co.uk

Drawing Number.

717/301