

USE FIGURED DIMENSIONS ONLY  
DO NOT SCALE FROM THIS DRAWING  
ALL DIMENSIONS MUST BE CHECKED ON SITE ANY  
INCONSISTENCIES MUST BE REPORTED BACK TO THE ARCHITECT  
THIS DRAWING AND ANY DESIGNS INDICATED THEREON ARE THE  
COPYRIGHT OF BROOKS MURRAY ARCHITECTS  
ALL RIGHTS ARE RESERVED  
NO PART OF THIS WORK MAY BE PRODUCED WITHOUT PRIOR  
PERMISSION IN WRITING FROM BROOKS MURRAY ARCHITECTS

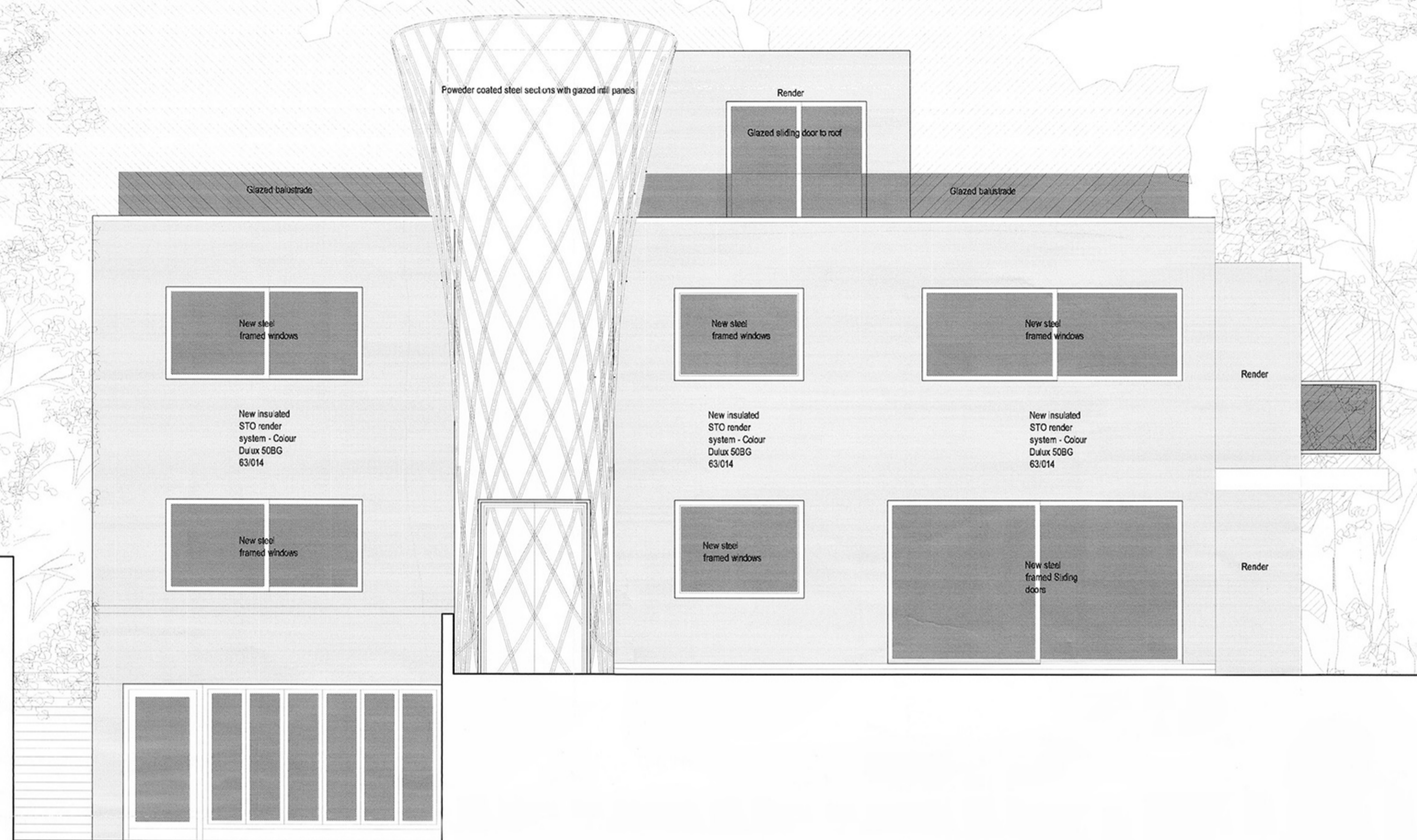

**SOUTH ELEVATION**  
SCALE 1 : 50 @ A1

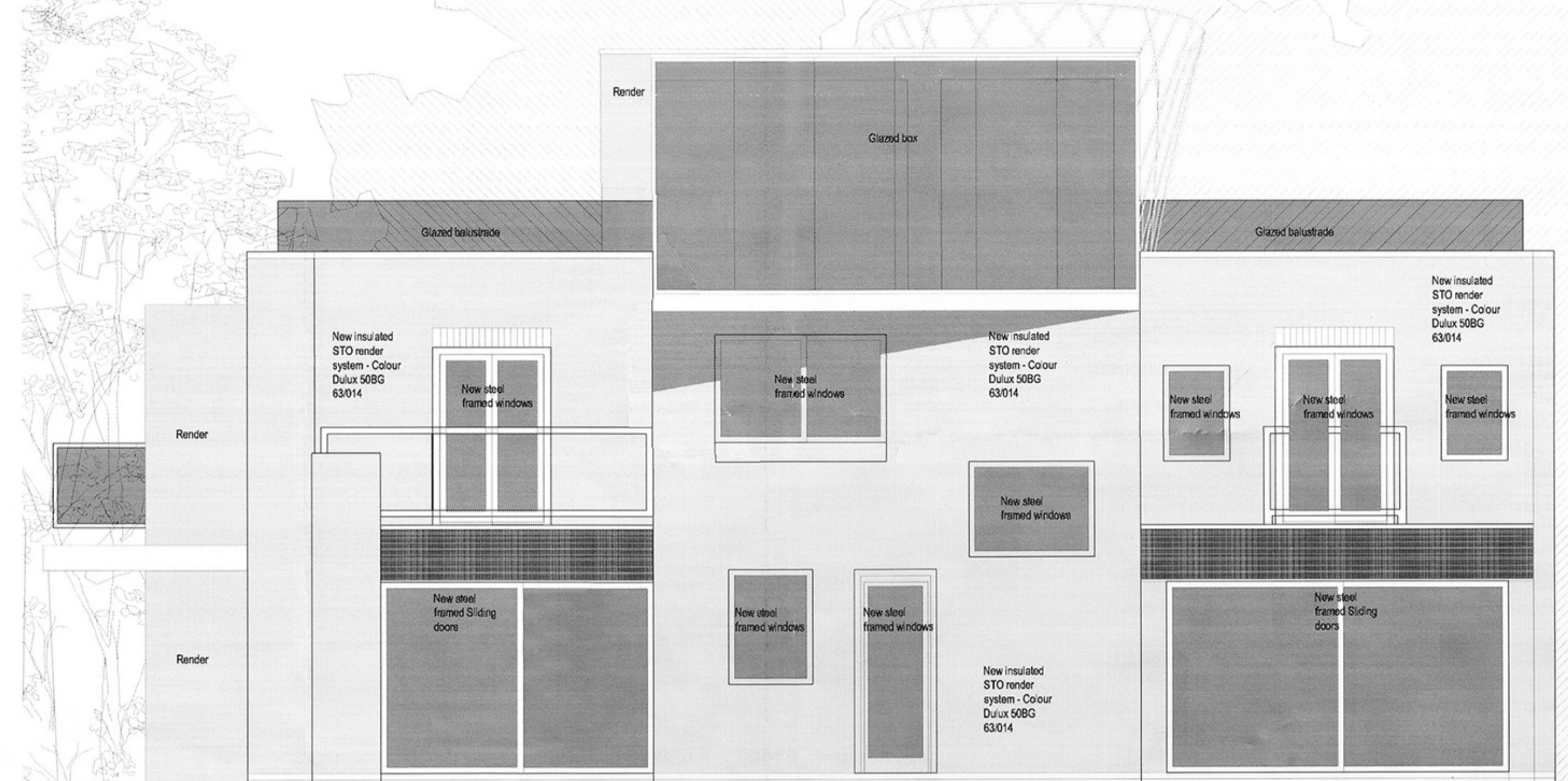

**NORTH ELEVATION**  
SCALE 1 : 50 @ A1

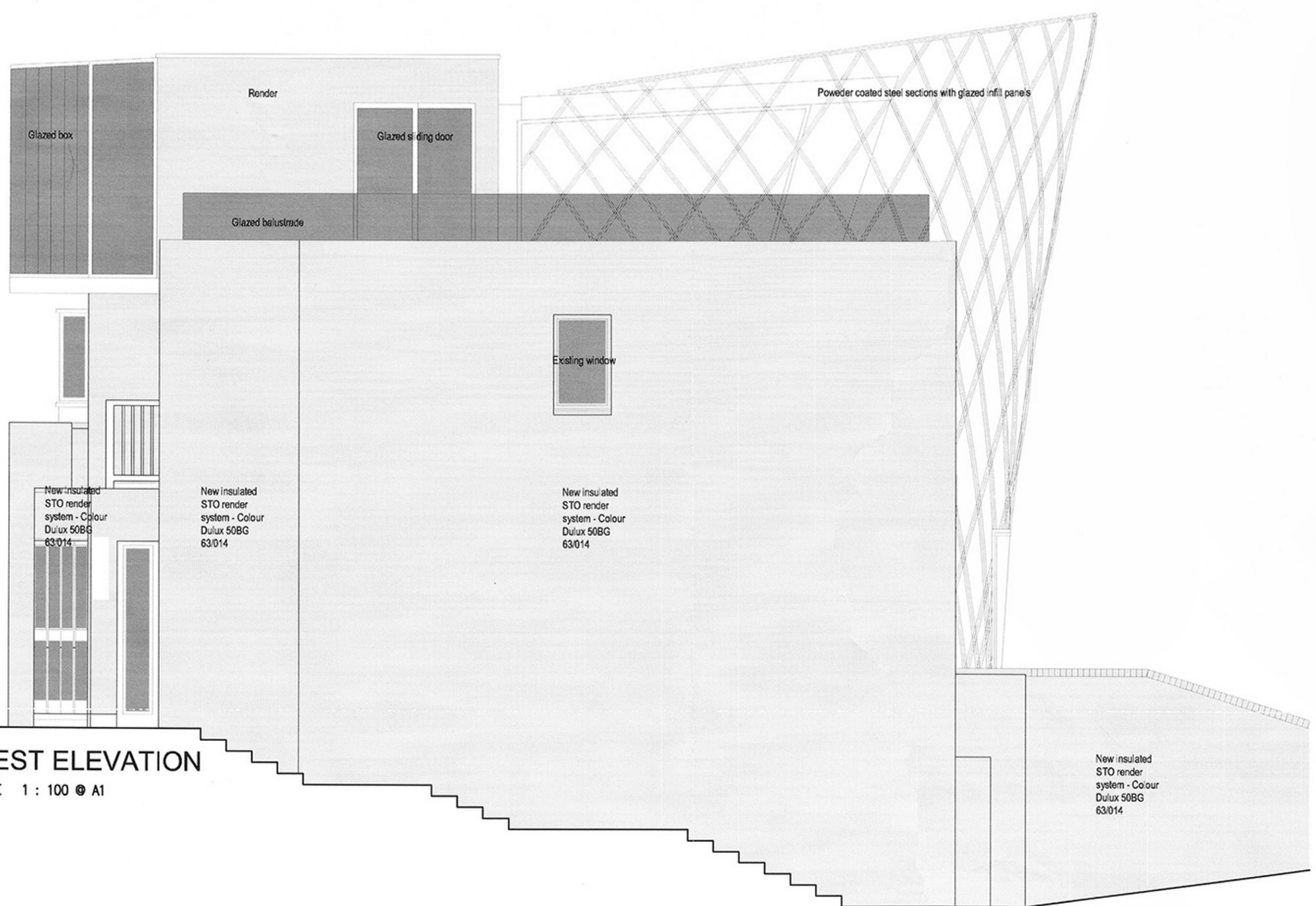

**WEST ELEVATION**  
SCALE 1 : 100 @ A1

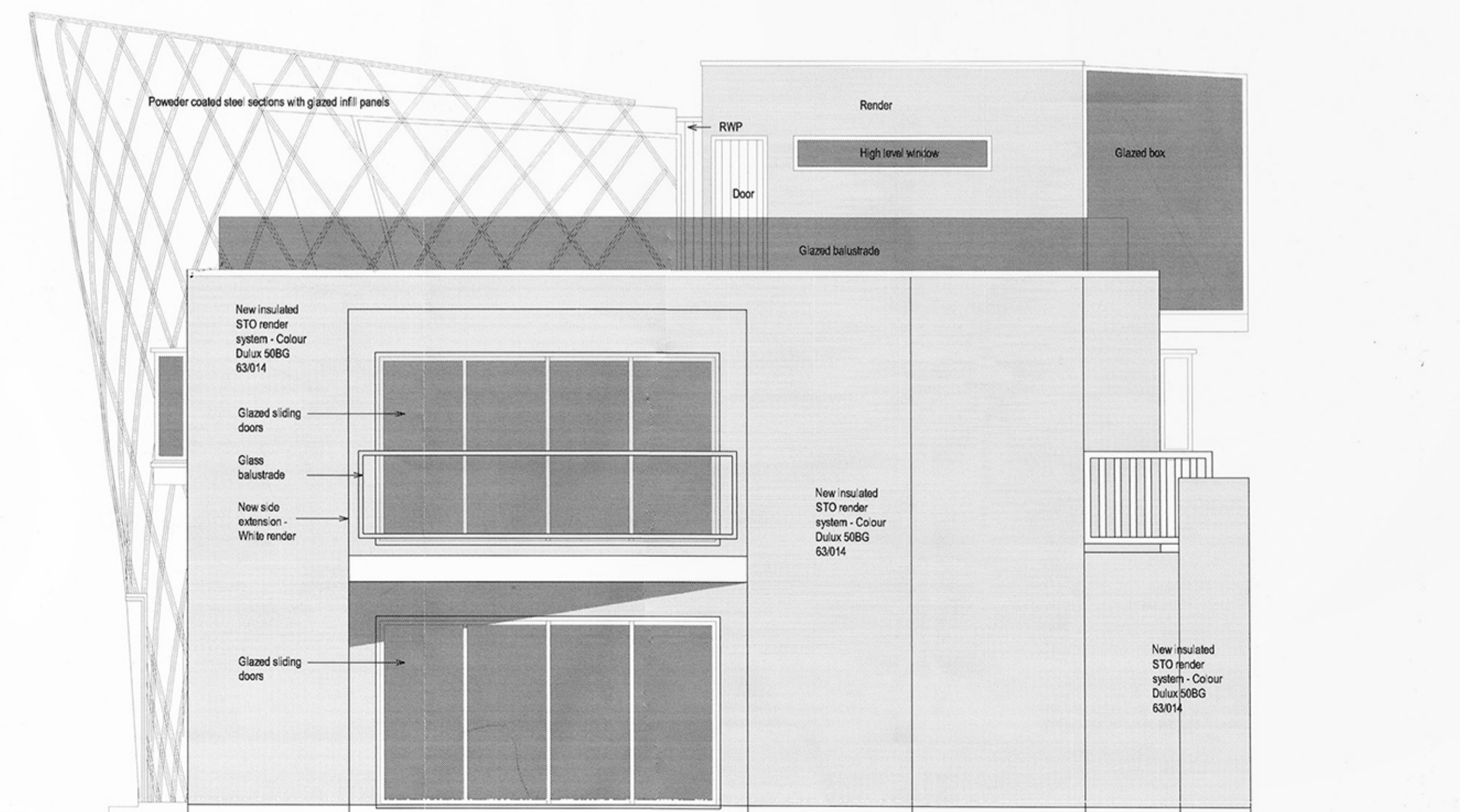

**EAST ELEVATION**  
SCALE 1 : 100 @ A1

B Windows revised to steel framed with flush glass. Brick hatch omitted to show coloured render 09.12.05  
A Elevation names altered 14.11.05  
Rev. Amendment Date

**BROOKS / MURRAY**  
ARCHITECTS  
8-10 NEW NORTH PLACE  
LONDON EC2A 4JA  
TEL. 020 7739 9955  
FAX. 020 7739 9944  
architects@brooks-murray.com

CLIENT:	Mr & Mrs Hay
JOB:	5 Fitzroy Close
DATE:	August 2005 SCALE: 1:50
DRAWING TITLE:	PROPOSED Elevations
DRAWING NUMBER:	596-009 Rev B