

KEY PLAN
NOTE: ALL INFORMATION SHOWN ON THIS DRAWINGS IS SUBJECT TO DESIGN DEVELOPMENT

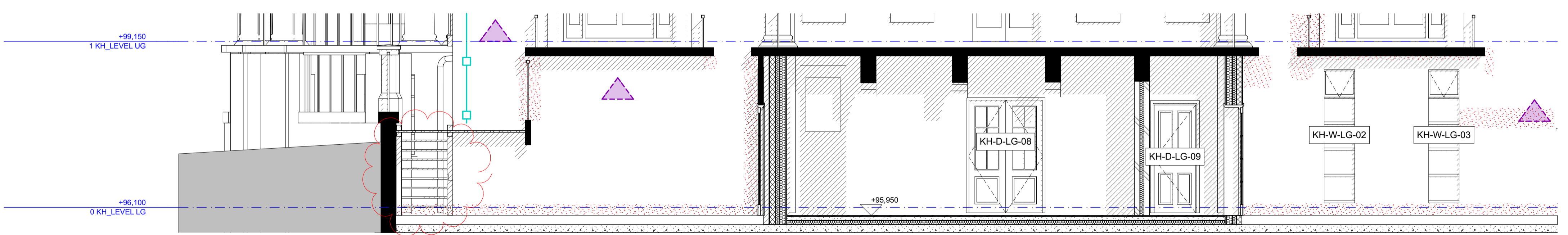

SOUTH ELEVATION



LOWER SOUTH ELEVATION

REPAIR WORK KEY

- Stonework - Repair
 - Brickwork - Repair.
 - Repointing - Rake out and repoint to match existing.
 - Stained area to be cleaned.
 - Any type of fitting to be removed and brickwork made good.
 - Render - Repair
 - Brickwork - New to match existing
 - Structural Crack to be repaired to Structural Engineer's specification.
 - Cornice - Repair
 - Decorative Brickwork to be renewed to match existing brickwork.
 - Lightning Conductor to be removed and brickwork made good.
- Note: All cables to be removed and brickwork made good

FOR TENDER

REVISION	DRN	CHKD	DATE
P1 First Issue	KC/GC	TW	07/06/2016
P2 Additional information and Annotation added.	KC/GC	KC	21/07/2016
T1 Figure Restoration Issue for Tender	KC	TW	02/08/2016
T2 Conc. stair replaced with new Metal Staircase & annotations added	GC	TW	08/08/2016



CLIENT
MOUNT ANVIL LTD

PROJECT
KIDDERPORE AVENUE

DRAWING
Kidderpore Hall
South Elevation As Proposed

SCALE 1:50 @ A1 DATE August 2016

DRAWING No. 15 230 DRAWN BY GC
9000-DRG-02KH-EL001 REV T2

A & Q PARTNERSHIP (LONDON) LTD
THE LUX BUILDING, 2-4 HOXTON SQUARE, LONDON N1 6 NU
Tel: 020 7613 2244 Fax: 020 7613 2642 Email: london@aqp.co.uk
ARCHITECTURE DESIGN MASTERPLANNING INTERIORS