

WAITES COURT

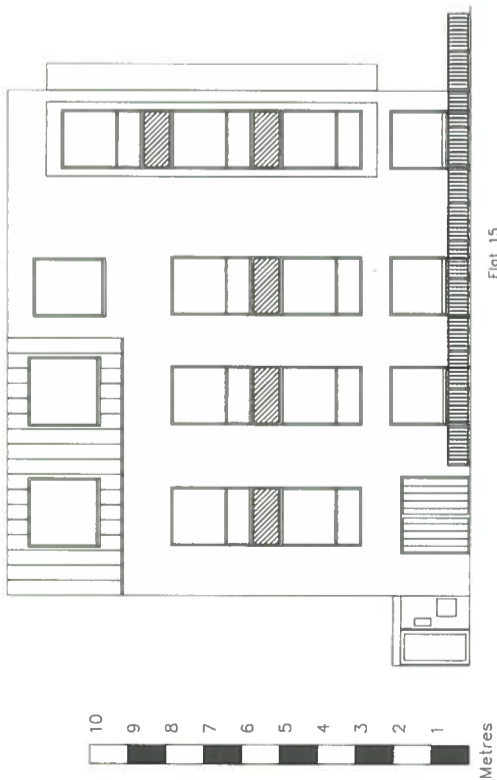

EXISTING ELEVATION - WOODCHURCH ROAD - NW6 3PP

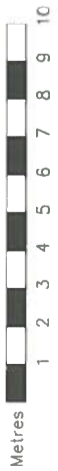

WAITES COURT

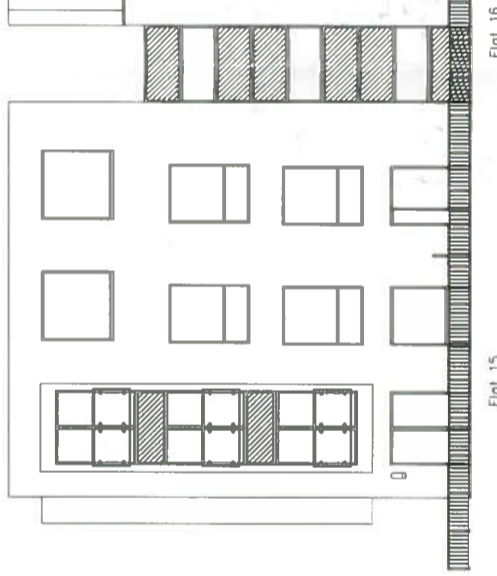

EXISTING ELEVATION - PRIORY ROAD - NW6 3BD

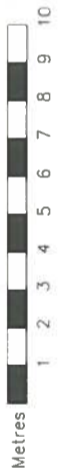

WAITES COURT

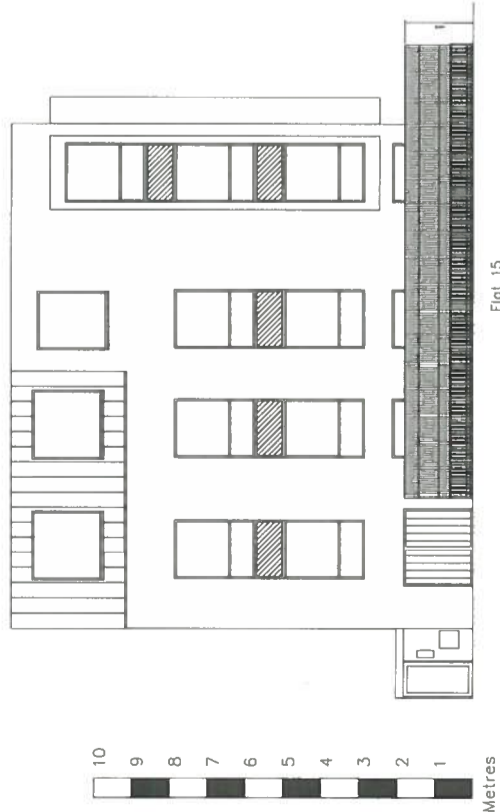

PROPOSED ELEVATION - WOODCHURCH ROAD - NW6 3PP



WAITES COURT

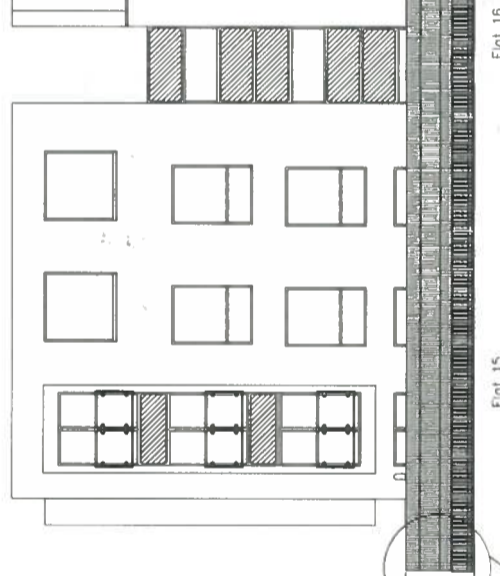

PROPOSED ELEVATION - PRIORY ROAD - NW6 3BD

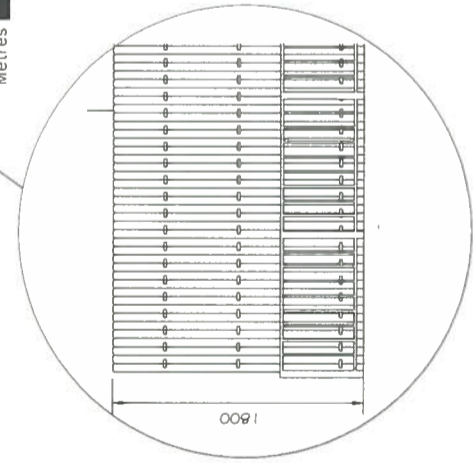

PROJECT

OCTAVIA HOUSING
 Waites Court, London, NW6 3BD
 Existing & Proposed Elevations

Scale: 1:200
 Date: Dec 2016

LEONARD TRIDGELL ASSOCIATES
 CHARTERED SURVEYORS
 58 THE MALL, EALING, LONDON W5 3TA
 PHONE 020 8579 5741 FAX 020 8840 5957
 E-mail (General): surveyors@tridgell.co.uk

Dwg.No. K2788