

2 LAMBOLLE ROAD, NW3

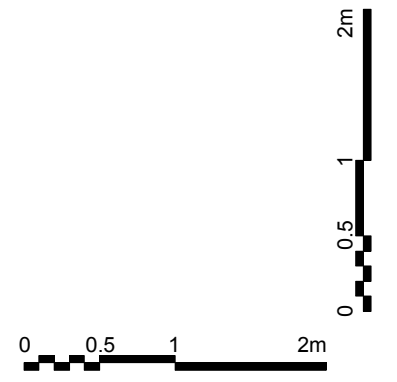
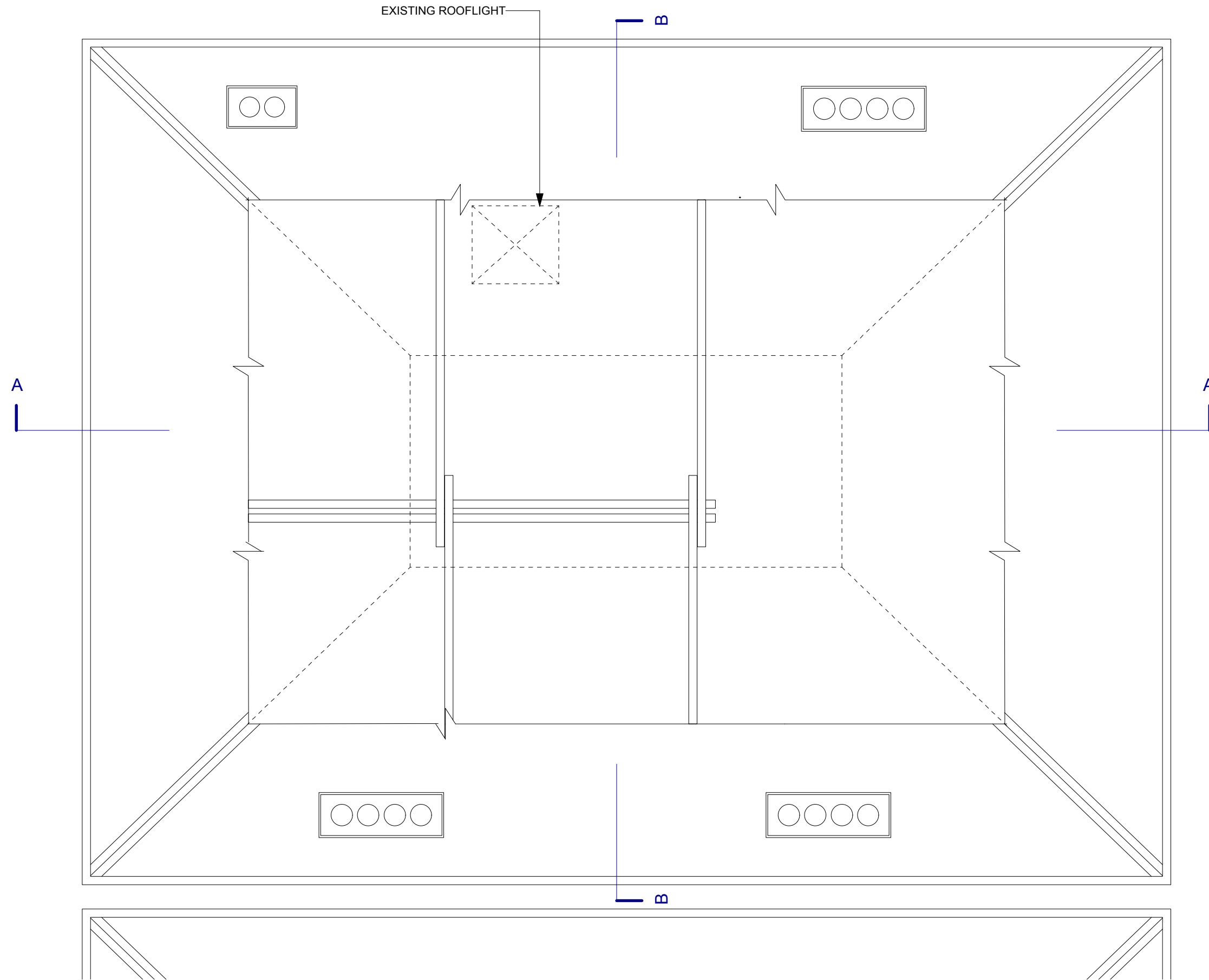
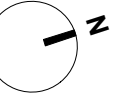

EXISTING LOFT PLAN 1:50 @ A3

| | | | | |
|--|-------|-------------------------------|-------------|------|
| JEFF KAHANE + ASSOCIATES A R C H I T E C T S | | | | |
| <small>136 Royal College Street London NW1 0TA Telephone 020 7338 0590 VAT number 523 0595 65 Jeff Kahane MA (Cantab), Dip. Arch. RIBA</small> | | | | |
| STATUS: ISSUED FOR PLANNING APPLICATION | | | | |
| client | | JULIAN + ANTONIA GOULD | | |
| job | | 2 LAMBOLLE ROAD, NW3 | | |
| drawing | | EXISTING LOFT PLAN | | |
| date | drawn | scale | drawing no. | rev. |
| DEC 2016 | AP | 1:50 @ A3 | 757_EX_110 | |