

2 LAMBOLLE ROAD, NW3

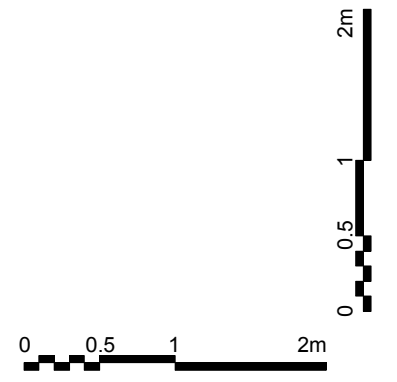
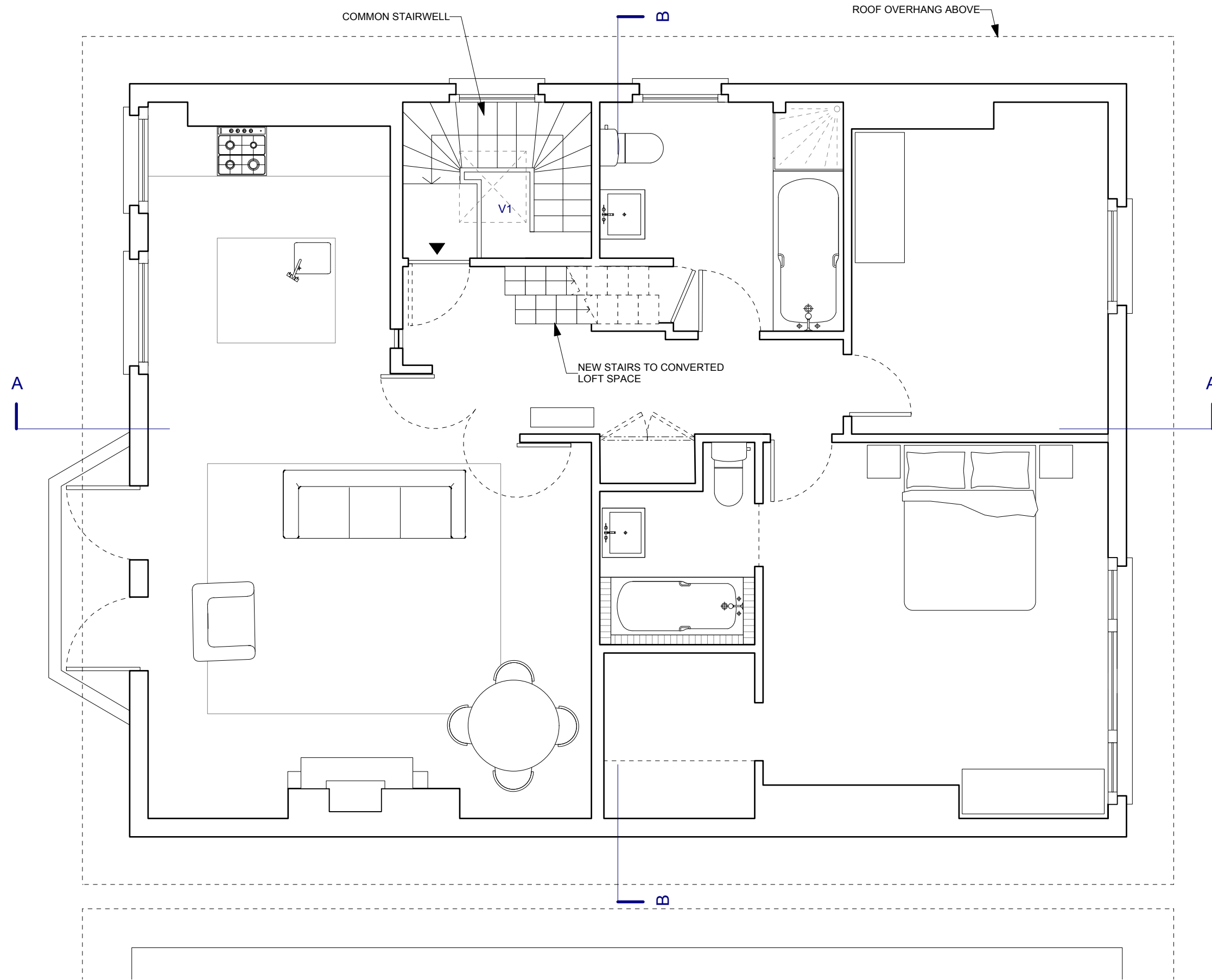
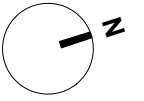

PROPOSED SECOND FLOOR PLAN 1:50 @ A3

JEFF KAHANE + ASSOCIATES A R C H I T E C T S				
<small>136 Royal College Street London NW1 0TA Telephone 020 7338 0590 VAT number 523 0595 65 Jeff Kahane MA (Cantab), Dip. Arch. RIBA</small>				
STATUS: ISSUED FOR PLANNING APPLICATION				
client		JULIAN + ANTONIA GOULD		
job		2 LAMBOLLE ROAD, NW3		
drawing		PROPOSED SECOND FLOOR PLAN		
date	drawn	scale	drawing no.	rev.
DEC 2016	AP	1:50 @ A3	757_PL_100	