

# 2 LAMBOLLE ROAD, NW3

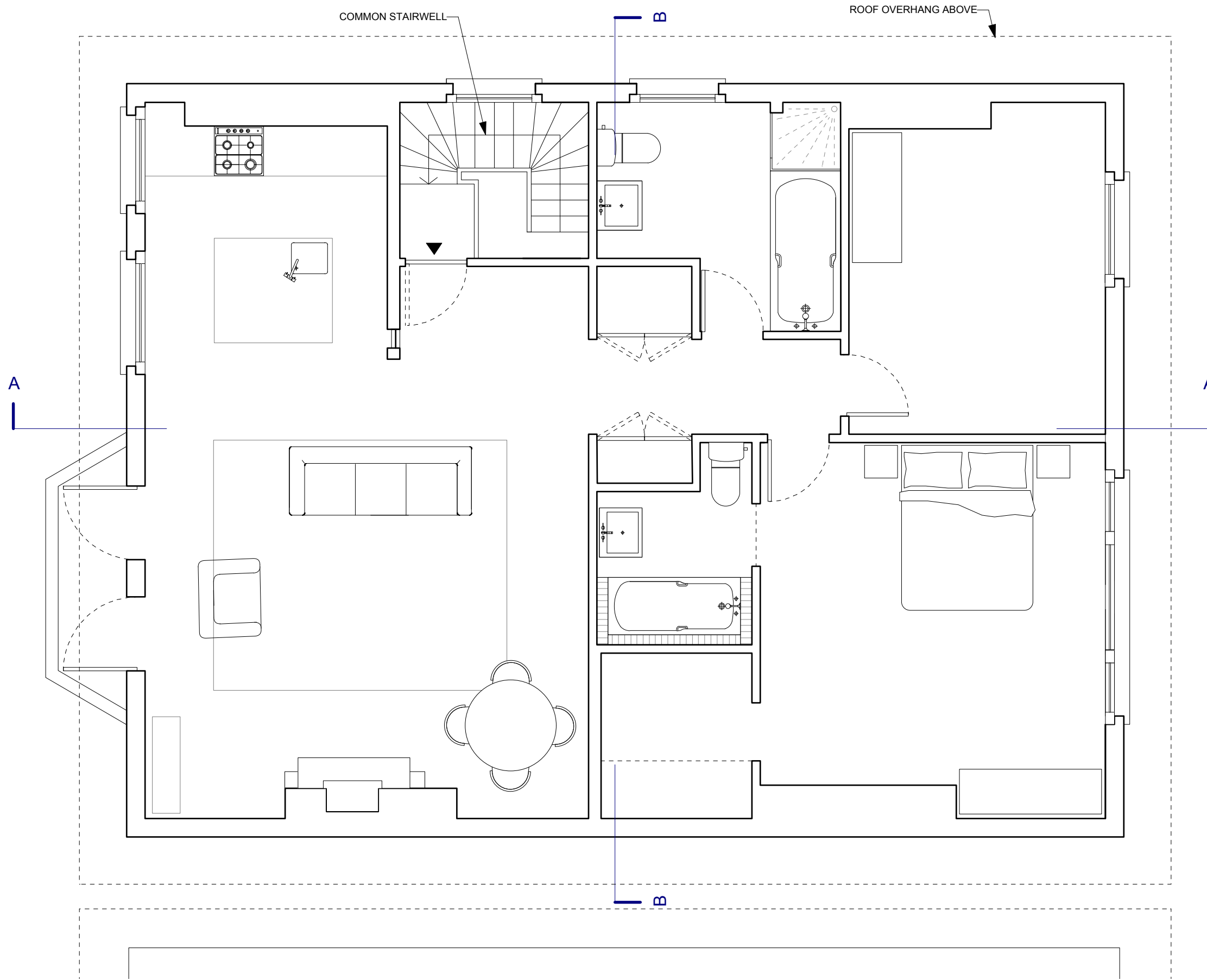
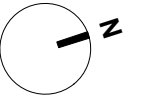

STATUS: ISSUED FOR PLANNING APPLICATION

**EXISTING SECOND FLOOR PLAN 1:50 @ A3**

<b>JEFF KAHANE + ASSOCIATES</b> A R C H I T E C T S				
<small>136 Royal College Street London NW1 0TA Telephone 020 7338 0990 VAT number 523 0595 65 Jeff Kahane MA (Cantab), Dip. Arch. RIBA</small>				
client	<b>JULIAN + ANTONIA GOULD</b>			
job	<b>2 LAMBOLLE ROAD, NW3</b>			
drawing	<b>EXISTING SECOND FLOOR PLAN</b>			
date	drawn	scale	drawing no.	rev.
DEC 2016	AP	1:50 @ A3	757_EX_100	