

**PROPOSED LEVEL 7**  
(Flat 1 - 80 m<sup>2</sup> / Flat 2 - 82 m<sup>2</sup>)

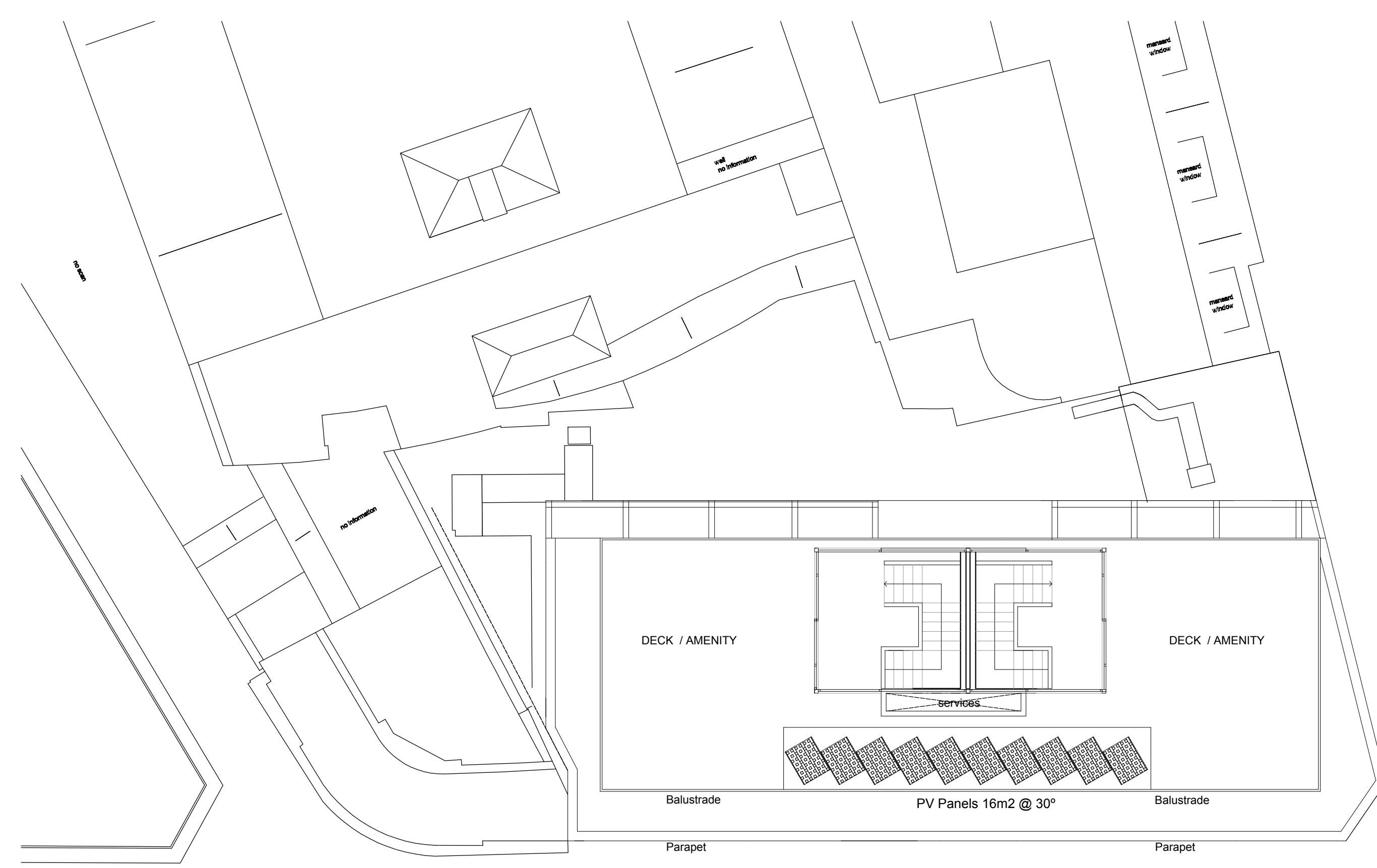

**PROPOSED ROOF**

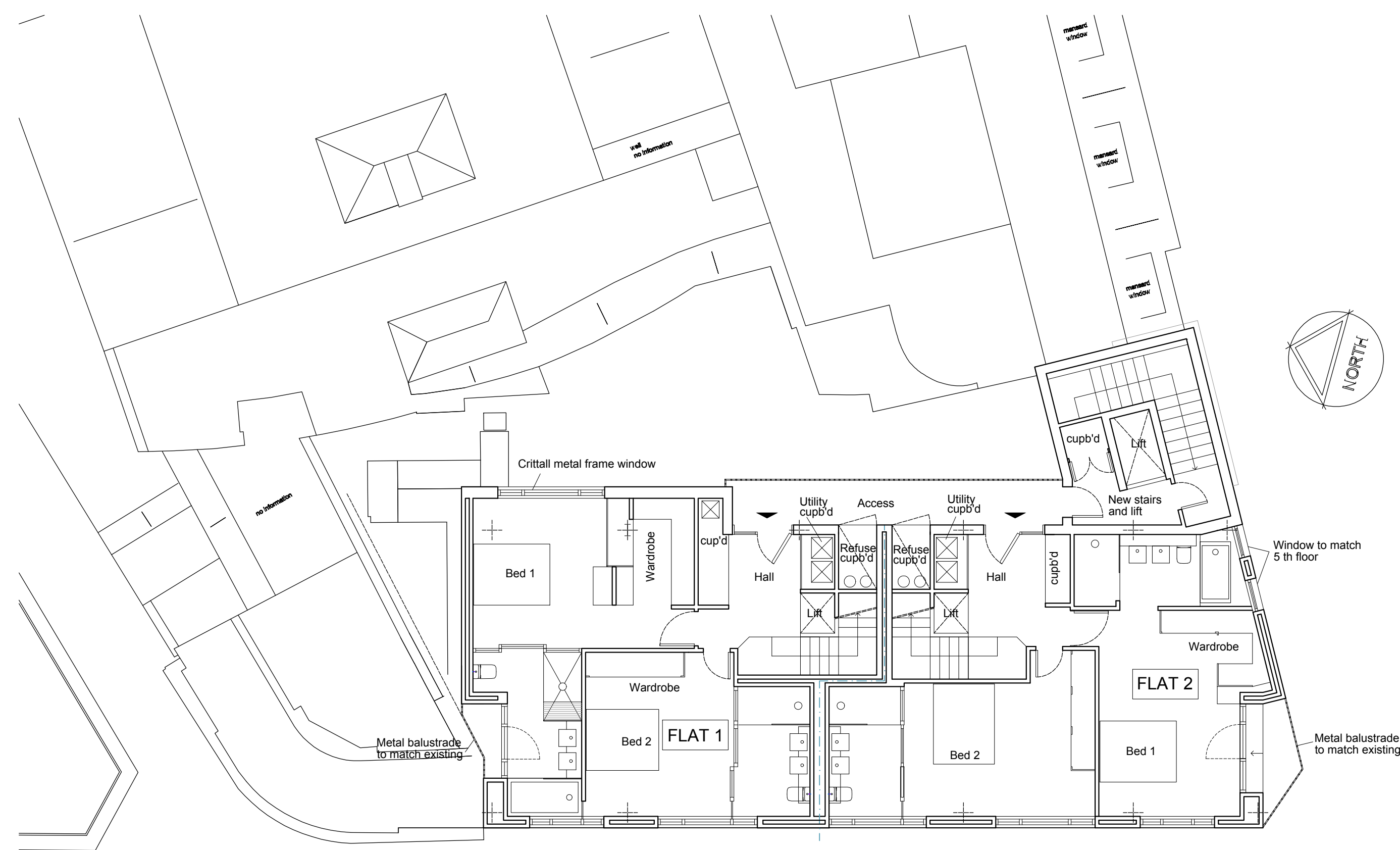
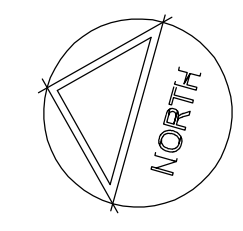

**PROPOSED LEVEL 6**  
(Flat 1 - 73 m<sup>2</sup> / Flat 2 - 71 m<sup>2</sup>)

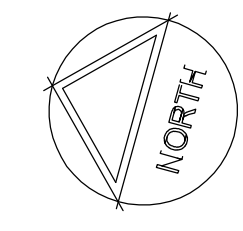

Revision A distribution amended 13-12-2016

This drawing is the property of Life Designs and is issued on the condition that it not reproduced, disclosed or copied to any unauthorised person in whole or part without prior written consent.  
No dimensions are to be scaled from this drawing all dimensions stated must be verified on site. The architect must be advised of any discrepancies prior to any item of work being put in hand. This drawing must be read together with the specification, bill of quantities and related drawings



Julia Vincens 16  
Bendinat - 07181 Calvià  
Mallorca - Spain  
T +34 871 115 433  
m. +34 608 392 748  
aa\_lifedesigns@ymail.com

Project: Phoenix House 104-110 Charing Cross Road, London WC2 OJP				
Client: Mr & Mrs H S Markham & The Hallam partnership LLP				
Title: Proposed floor plans levels 6, 7 & Roof				
Situation: Planning				
Project N°:	Date:	Scale:	Drawing N°:	Rev:
259	09 / 2016	1/100 (A1)	(P) 004	