

NOTE: ALL DRAWINGS TO BE READ IN CONJUNCTION WITH CONTRACT SCOPE OF WORKS TO BE SHELL AND CORE ONLY.

NOTES
 DO NOT SCALE DIMENSIONS OFF THIS DRAWING
 CHECK ALL DIMENSIONS ON SITE BEFORE FABRICATION
 REPORT ALL ERRORS OR OMISSIONS TO SPRUNT LIMITED
 ANY DISCREPANCY TO BE VERIFIED WITH SPRUNT LIMITED BEFORE PROCEEDING WITH THE WORKS
 THIS DRAWING IS PROTECTED UNDER COPYRIGHT AND SHALL NOT BE REPRODUCED IN PART OR WHOLE WITHOUT PRIOR EXPRESSED PERMISSION OF SPRUNT LIMITED
 ODM 2015
 ALL CURRENT DRAWINGS AND SPECIFICATIONS FOR THE PROJECT MUST BE READ IN CONJUNCTION WITH THE DESIGNER'S HAZARD AND ENVIRONMENT ASSESSMENT RECORD

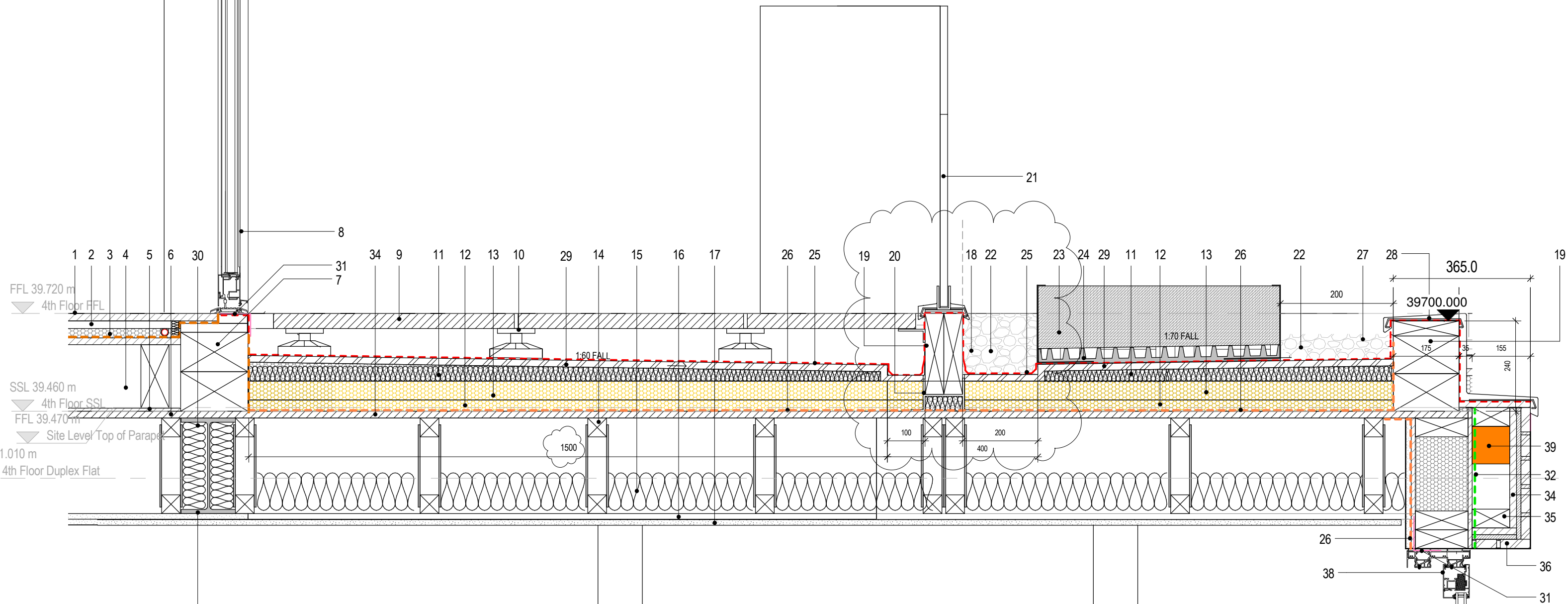

GENERAL KEY LEGEND

- | | |
|--|---|
| <p>1. 20mm TIMBER FLOORING AS PER SPEC. K21
 2. 20mm SCREEDBOARD AS PER SPEC. K11/115B
 3. 25mm UNDERFLOOR HEATING THERMAL INSULATION AS PER SPEC. P10/240H
 4. 165mm CAVITY WITH TIMBER JOISTS AS PER SPEC.
 5. 15mm ACOUSTIC CRADLE AS PER SPEC. K11/115B
 6. 18mm OSB BOARD AS PER INNOVARE DESIGN
 7. TIMBER UPSTAND AS PER SPEC. Z10
 8. CURTAIN WALLING AS PER SPEC. H11/110A/135A AND MANUFACTURER DETAILS
 9. 40mm PAVING SLABS AS PER SPEC. Q37/140
 10. ADJUSTABLE PAVING SUPPORTS AS PER SPEC. Q37/460
 11. 1 DEGREE TAPERED INSULATION AT 25mm AT LOWEST POINT AS PER SPEC. P10/240D&F
 12. 30mm HIGH PERFORMANCE INSULATION AS PER SPEC. P10/240 D&F
 13. 40mm HIGH PERFORMANCE INSULATION AS PER SPEC. P10/240 D&F
 14. 254mm TIMBER JOISTS SYSTEM WITH METAL WEB BRACKETS AS PER INNOVARE DESIGN.
 15. 100mm ACOUSTIC INSULATION BETWEEN JOISTS AS PER SPEC. P10/220A
 16. 16mm RESILIENT BAR AS PER SPEC. K10/245C
 17. 15mm PLASTERBOARD AS PER SPEC. K10/245C
 18. 100mm WIDE GUTTERING
 19. TIMBER UPSTAND AS PER SPEC. Z10
 20. STAINLESS STEEL BASE FIXING CHANNEL AS PER SPEC.</p> | <p>21. GLASS BALUSTRADE AS PER SPEC. L30
 22. GRAVEL AS PER SPEC. Q37
 23. 150mm GROWING MEDIUM AS PER SPEC. Q37/110
 24. 40mm DRAINAGE BOARD AS PER SPEC. Q37/110 (with separation layer protection Fleece to underside and filter fleece on the top)
 25. GRP LIQUID MEMBRANE AS PER SPEC. J31/120A
 26. VAPOUR CONTROL LAYER AS PER SPEC. P10/310
 27. 300mm WIDE GUTTERING
 28. COPING SYSTEM AS PER SPEC. H72/250A
 29. 18mm WBP PLYWOOD UNDERLAY FOR GRP MEMBRANE AS PER SPEC. K11/515B
 30. 203x133mm UB AS PER INNOVARE DESIGN
 31. EPDM AS PER WINDOW MANUFACTURER SPEC.
 32. BREATHER MEMBRANE AS PER SPEC. P10/320
 33. 162mm SIP PANEL AS PER INNOVARE DESIGN
 34. 18MM PLYWOOD
 35. TIMBER BATTENS TO SUPPORT PLYWOOD
 36. 37mm BRICK SLIP PANEL AS PER SPEC. F10/110C/810A
 37. STEEL BEAM 254x146x25mm AS PER INNOVARE DESIGN
 38. ALUMINUM SLIDING DOOR AS PER SPEC. L20/520A AND MANUFACTURER DETAILS
 39. 100mm FIRE CAVITY BARRIER AS PER SPEC. P10/420B</p> |
|--|---|

5_4	JK	12.12.16	Plans & Sect. updated to latest details, flat No. added
5_3	LB	07.12.16	NBS & Minor Amendments
5_2	LB	30.11.16	Details amended
5_1	JS	04.10.16	FIRST CONSTRUCTION ISSUE

REV	BY	DATE	DESCRIPTION
STATUS			
STAGE 5 - FOR CONSTRUCTION			
CONTRACTOR			
GOLDSMITH			
PROJECT			
12456 - 81a/b BAYHAM STREET			
CLIENT			
REV 1			
DRAWING TITLE			
4th Floor Roof Detail			
DATE CREATED	DATE AMENDED	SCALE	
11.07.16	12.12.16	1 : 10@A3	
DRAWN BY	AMENDED BY	CHECKED	
JP	JK	JK	
DRAWING NO & REVISION			
12456-SPR-RES-48_013-5_4			
First Floor, 20 Northdown Street London N1 9BG			
T +44 (0)20 7833 3555 F +44 (0)20 7837 0296			

