

NOTES
 DO NOT SCALE DIMENSIONS OFF THIS DRAWING
 CHECK ALL DIMENSIONS ON SITE BEFORE FABRICATION
 REPORT ALL ERRORS OR OMISSIONS TO SPRUNT LIMITED
 ANY DISCREPANCY TO BE VERIFIED WITH SPRUNT LIMITED BEFORE
 PROCEEDING WITH THE WORKS
 THIS DRAWING IS PROTECTED UNDER COPYRIGHT AND
 SHALL NOT BE REPRODUCED IN PART OR WHOLE WITHOUT PRIOR
 EXPRESSED PERMISSION OF SPRUNT LIMITED
 ODM 2015
 ALL CURRENT DRAWINGS AND SPECIFICATIONS FOR THE
 PROJECT MUST BE READ IN CONJUNCTION WITH THE
 DESIGNER'S HAZARD AND ENVIRONMENT ASSESSMENT
 RECORD

NOTE: ALL DRAWINGS TO BE
 READ IN CONJUNCTION WITH
 CONTRACT SCOPE OF WORKS
 TO BE SHELLAND CORE ONLY.

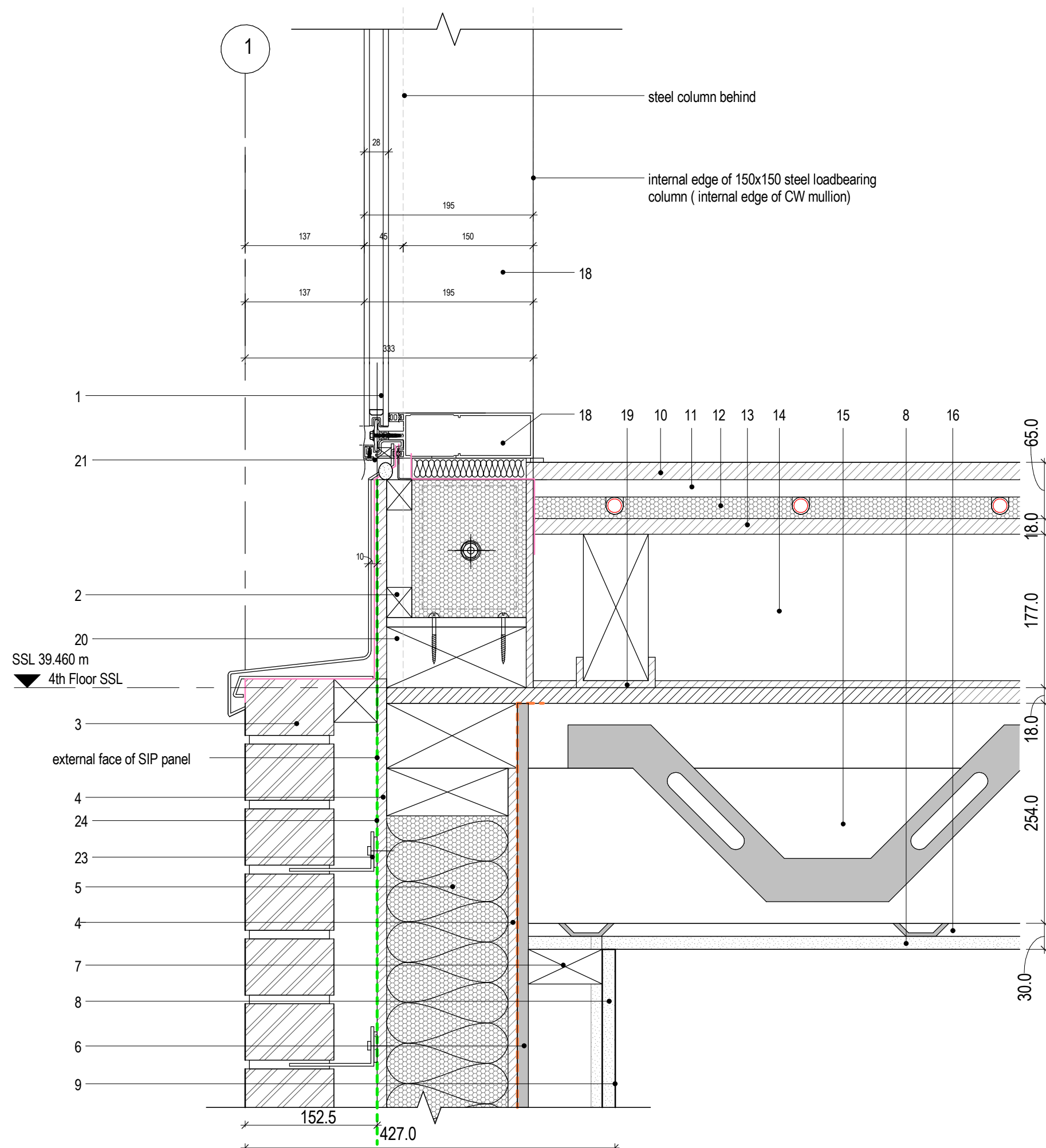

GENERAL KEY LEGEND

1. CURTAIN WALLING AS PER SPEC H11/110 A&B AND AS PER WINDOW MANUFACTURER DETAIL
2. 155mm RIGID INSULATION AS PER SPEC. P10/1
3. 102.5mm EXTERNAL BRICKWORK AS PER SPEC. F10/110 & 110A
4. 11mm OSB BOARD (SIP PANNEL AS PER INNOVARE DESIGN) BY INNOVARE
5. 140mm INSULATION (SIP PANNEL AS PER INNOVARE DESIGN) BY INNOVARE
6. 12.5mm MGO BOARD AS PER SPEC.
7. 85.5mm SERVICE VOID
8. 15mm PLASTERBOARD AS PER SPEC. K10/245C
9. PLASTER SKIM COAT AS PER SPEC. K10/205
10. 20mm TIMBER FLOORING K20
11. 20mm SCREED BOARD AS PER SPEC. K11/115A
12. 25mm UNDERFLOOR HEATING THERMAL INSULATION AS PER SPEC. P10/240H
13. 18mm OSB BOARD AS PER INNOVARE SPEC.
14. 160mm CAVITY WITH TIMBER JOISTS
15. 254mm TIMBER JOIST SYSTEM AS PER INNOVARE SPEC.
16. 16mm RESILIENT BAR
17. 15mm PLASTERBOARD AS PER SPEC. K10/205
18. 150x50mm ALUMINIUM MULLION FOR CURTAIN WALL SYSTEM AS PER SAS WINDOW MANUFACTURER DETAIL.
19. 15mm ACOUSTIC CRADLE AS PER SPEC.K11/115B
20. 75x190mm TIMBER THRESHOLD
21. EPDM AS PER WINDOW MANUFACTURER DETAIL
22. NOGGING BETWEEN JOISTS AS PER INNOVARE DETAIL
23. BRICK TIE WITH STAINLESS STEEL SCREW AS PER SPEC. F30/236
24. BREATHER MEMBRANE AS PER SPEC. P10/320

| REV | BY | DATE | DESCRIPTION |
|-----|----|----------|--------------------------|
| 5_3 | LB | 07.12.16 | NBS & Minor Amendments |
| 5_2 | JS | 29.11.16 | GLAZING FIXING AMENDED |
| 5_1 | JS | 04.10.16 | FIRST CONSTRUCTION ISSUE |

| REV | BY | DATE | DESCRIPTION |
|-----|----|----------|--------------------------|
| 5_3 | LB | 07.12.16 | NBS & Minor Amendments |
| 5_2 | JS | 29.11.16 | GLAZING FIXING AMENDED |
| 5_1 | JS | 04.10.16 | FIRST CONSTRUCTION ISSUE |

STATUS

STAGE 5 - FOR CONSTRUCTION

CONTRACTOR

GOLDSMITH

PROJECT

12456 - 81a/b BAYHAM STREET

CLIENT

REV 1

DRAWING TITLE

4th Floor Curtain Wall Detail

| DATE CREATED | DATE AMENDED | SCALE |
|--------------|--------------|----------|
| 18.07.16 | 07.12.16 | 1 : 5@A3 |
| DRAWN BY | AMENDED BY | CHECKED |
| JS | LB | JK |

DRAWING NO & REVISION
 12456-SPR-RES-48_04-5_3

First Floor, 20 Northdown Street
 London N1 9BG
 T +44 (0)20 7833 3555
 F +44 (0)20 7837 0296

sprunt.