

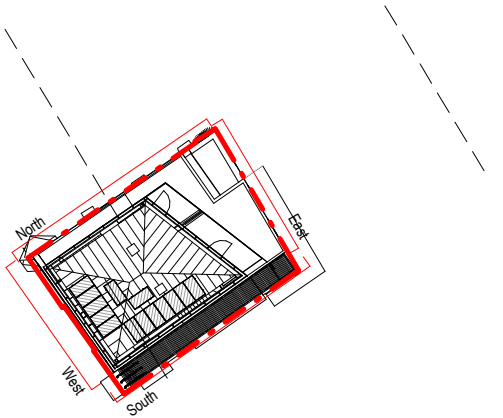



CDM 2015

ALL CURRENT DRAWINGS AND SPECIFICATIONS FOR THE PROJECT MUST BE READ IN CONJUNCTION WITH THE DESIGNER'S HAZARD AND ENVIRONMENT ASSESSMENT RECORD



NOTE: ALL OPENABLE WINDOWS TO BE
CONFIRMED UPON RECEIPT OF THE
VENTILATION STRATEGY

- | | |
|---|--|
|  | SPANDREL PANEL |
|  | BRICK/ BRICK SLIP TYPE A -
AS PER SPEC F10/110 & 110C |
|  | BRICK/BRICK SLIP TYPE B -
AS PER SPEC F10/110A |
|  | INSULATED PART OF THE
PARTY WALL |

REV	BY	DATE	DESCRIPTION
-----	----	------	-------------

STAGE 5 - FOR CONSTRUCTION

STAGE 5 - FOR CONSTRUCTION

GOLDSMITH

PROJECT

12456 - 81a/b BAYHAM STREET

CLIENT

REV 1

DRAWING TITLE

West Elevation

DRAWING NO & REVISION

First Floor, 20 Northdown Street
London, N1 9RG

T +44 (0)20 7833 3555
F +44 (0)20 7837 0296

sprunt

ver 3.6

NOTE: ALL DRAWINGS TO BE READ IN CONJUNCTION WITH CONTRACT SCOPE OF WORKS TO BE SHELL & CORE ONLY.

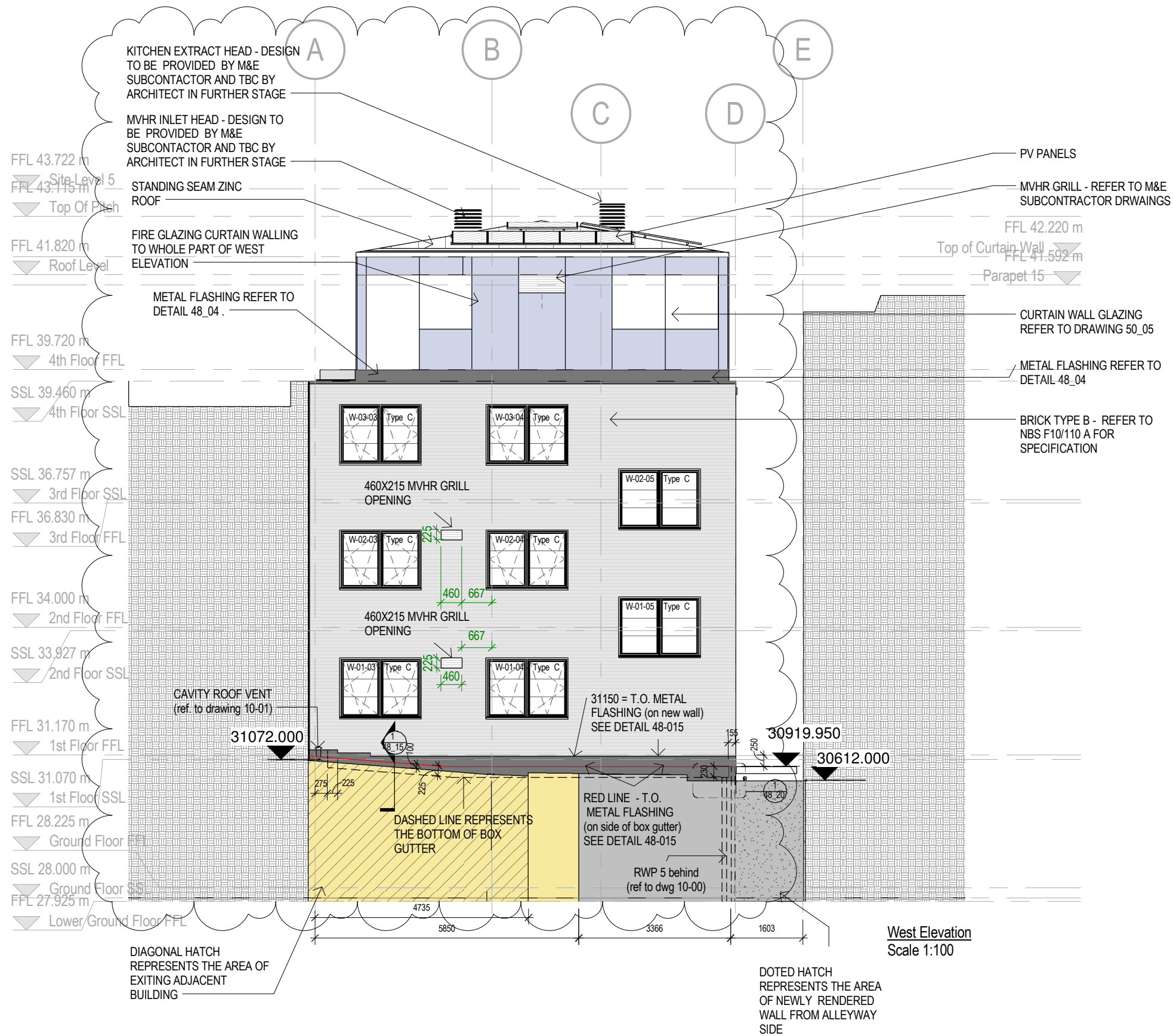

Printed on 24/11/2016 12:17:33 Revit file location D:\Users\JSprunt\Desktop\Bayham st local\12456-SPR-M3-AR-BAYHAM-LOCAL.rvt