

WALL TIES LAYOUT AS PER S.E.SPEC

NOTES
DO NOT SCALE DIMENSIONS OFF THIS DRAWING
CHECK ALL DIMENSIONS ON SITE BEFORE FABRICATION
REPORT ALL ERRORS OR OMISSIONS TO SPRUNT LIMITED
ANY DISCREPANCY TO BE VERIFIED WITH SPRUNT LIMITED BEFORE PROCEEDING WITH THE WORKS
THIS DRAWING IS PROTECTED UNDER COPYRIGHT AND SHALL NOT BE REPRODUCED IN PART OR WHOLE WITHOUT PRIOR EXPRESSED PERMISSION OF SPRUNT LIMITED
ODM 2015
ALL CURRENT DRAWINGS AND SPECIFICATIONS FOR THE PROJECT MUST BE READ IN CONJUNCTION WITH THE DESIGNER'S HAZARD AND ENVIRONMENT ASSESSMENT RECORD

NOTE: ALL DRAWINGS TO BE READ IN CONJUNCTION WITH CONTRACT SCOPE OF WORKS TO BE SHELLAND CORE ONLY.

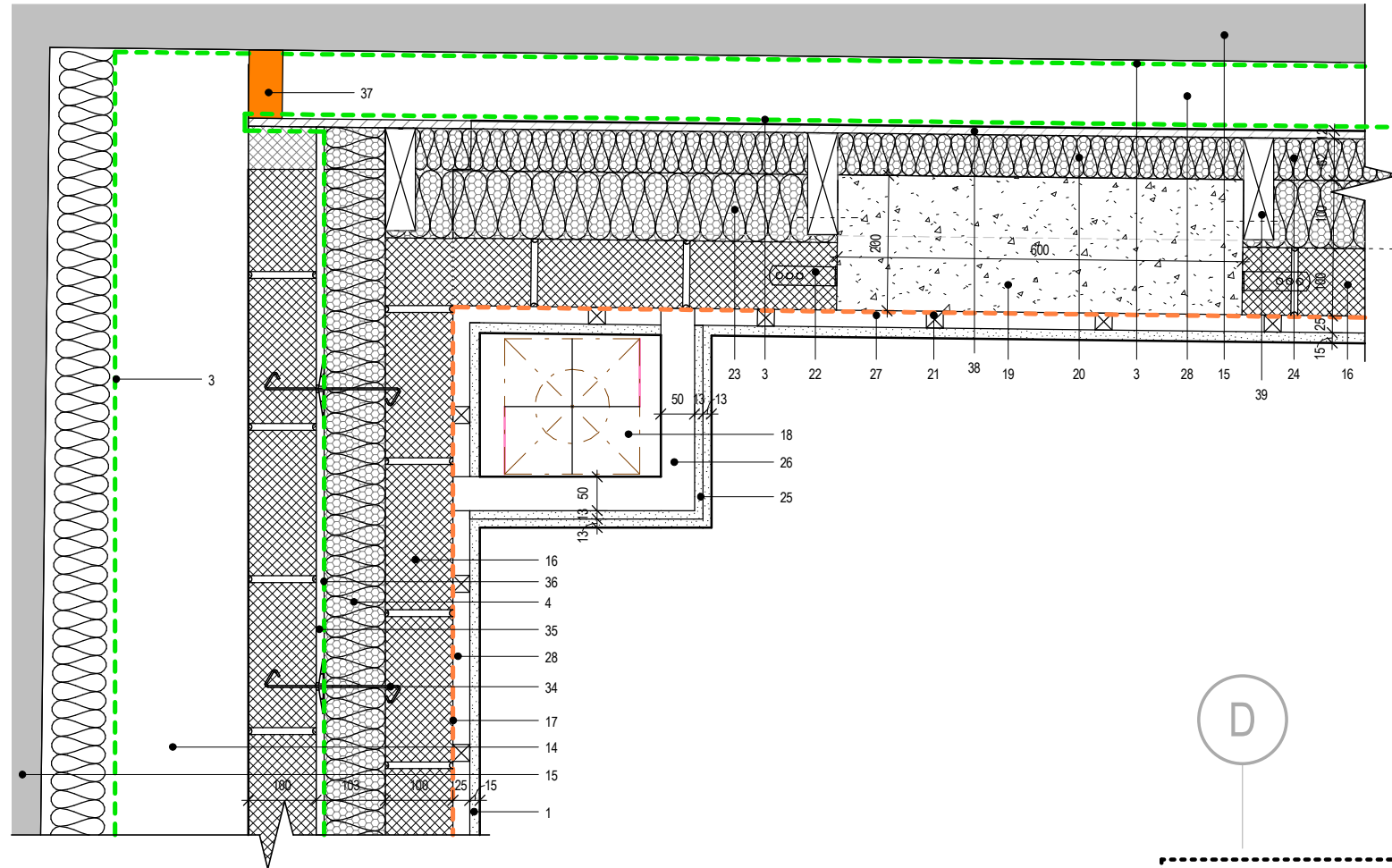

GENERAL KEY LEGEND

1. 15mm PLASTERBOARD AS PER SPEC. M20
2. 200mm CONCRETE WALL AS PER S.E. DESIGN
3. BREATHER MEMBRANE AS PER SPEC. P10/320
4. 97mm FULL FILL INSULATION AS PER SPEC. F30/150
5. 102.5mm BRICKWORK AS PER SPEC. F10/110&110 C
6. ALUMINIUM CLADDING ON ALUMINIUM SUPPORTING SYSTEM AS PER SPEC. H92/120
7. 100mm DIA. RWP AS PER SPEC. R10
8. ALUMINIUM SUPPORTING SYSTEM BY CLADDING MANUFACTURER AS PER SPEC. H92/120
9. 100x100x2.5mm METSEC ANGLE AS PER SPEC. H92/120
10. 12.5mm OSB BOARD AS PER SPEC.
11. 12.5mm MGO BOARD AS PER SPEC. F10/810A
12. 25mm BRICK SLIPS TO MATCH 102.5mm BRICKWORK AS PER SPEC. F10/110&110 C
13. 10mm BRICK SLIPS SILICONE JOINT
14. NATURALLY VENTILATED CAVITY
15. BUILDING ADJACENT (NEXT DOOR BUILDING)
16. 100mm BLOCKWORK AS PER SPEC. F10/355
17. VCL (VAPOUR CONTROL LAYER) AS PER SPEC. P10/310
18. 200x200mm SVP OPENING AS PER M&E DESIGN AND SPEC.
19. RAIN WATER PIPE AS PER SPEC. R10
20. 200x600mm CONCRETE COLUMN AS PER S.E. DESIGN
21. 25mm GYPLINER AS PER SPEC. K10/205K
22. 100mm BRICK TIE AS PER SPEC. F30/216
23. 100mm RIGID INSULATION AS PER SPEC. P10/190A
24. 62mm RIGID INSULATION AS PER SPEC. P10/190A
25. 2x12.5mm PLASTERBOARD AS PER SPEC. M20
26. 50mm STUDS AS PER SPEC.
27. 50mm CAVITY
28. 100 CAVITY
29. GRP LIQUID APPLIED MEMBRANE AS PER SPEC. J31/120A
30. OUTLET AS ROOF DETAIL AS PER SPEC. R10
31. 75x150mm TIMBER JOIST FIXED TO SIDE OF METSEC
32. 150mm STAINLESS STEEL BRICK TIE AS PER SPEC. F30/216
33. FIRE BREAK AS PER SPEC. P10/420A (up to underside of gutter)
34. STAINLESS STEEL WALL TIE FOR FULL FILL CAVITY WITH RETAINING DISC AS PER SPEC. F30/228
35. 5.5mm RESIDUAL CAVITY TO RESIST MOISTURE PENETRATIONS
36. BREATHER MEMBRANE AS PER SPEC. P10/320 A (IN RESIDUAL CAVITY ONLY)
37. FIRE BREAK AS PER SPEC. P10/420B
38. 12mm CEMENT BOARD AS PER SPEC. K11/485A
39. 150X50MM TMBER JOIST 600 MM C/C WITH PREFIXED CEMENT BOARD FIXED TO TIMBER PLATE AND TO STEEL BRACKET BELOW THE CEILING (REFER TO DRAWING 48-11). (AT RC COLUMN POSITION THE JOIST IS FIXED TO SIDE OF COLUMN) AS PER SPEC. P10/190A
40. ALUMINIUM COPING SYSTEM AS PER SPEC. H72/250A
41. 12mm WBP PLYWOOD SO SLOPE 1:120 AS PER SPEC. K11/515A

FFL 31.170 m
1st Floor FFL
SSL 31.070 m
1st Floor SSL

D

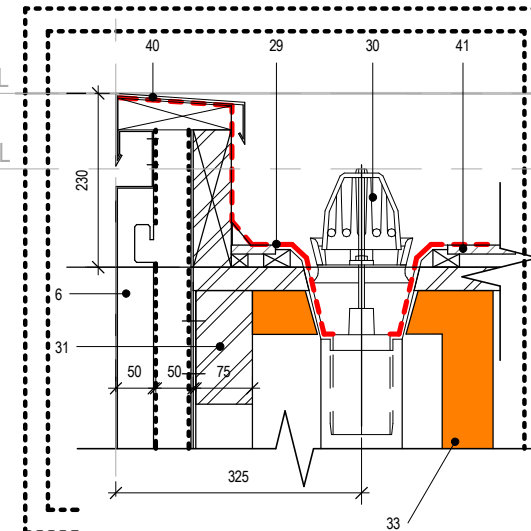

SECTION A-A'

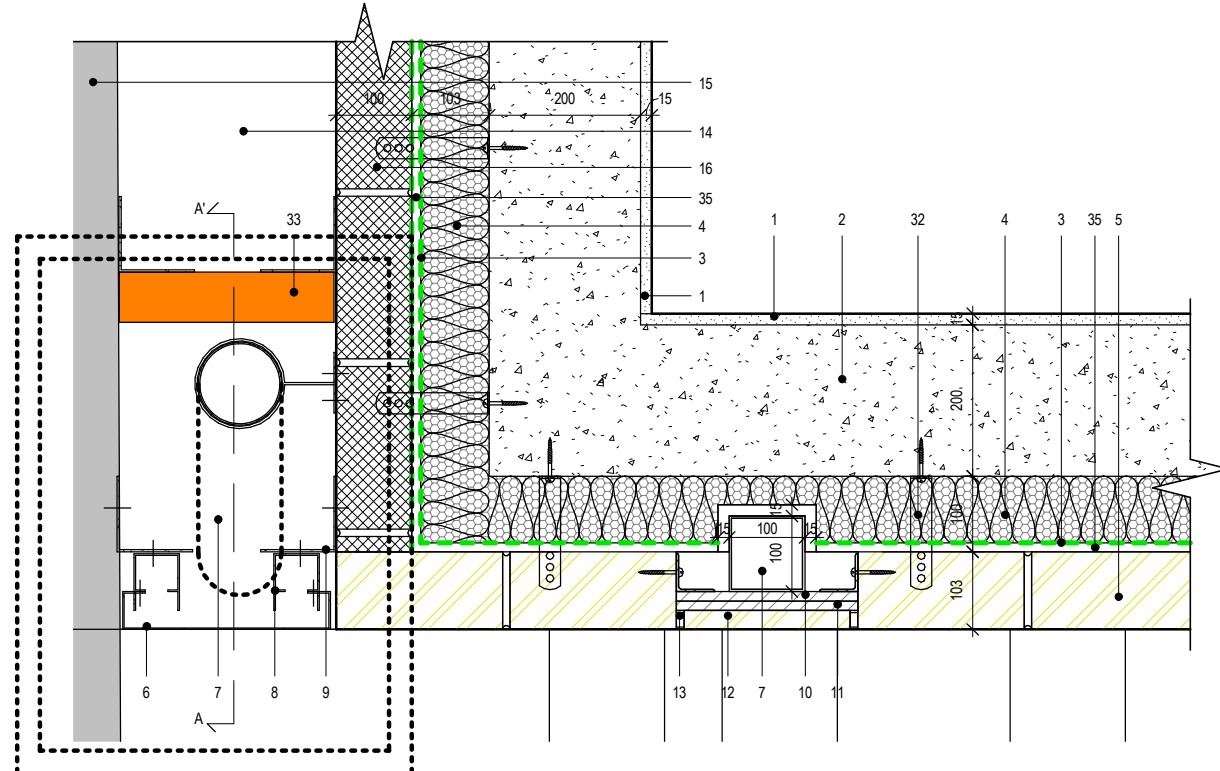

5_2 LB 07.12.16 NBS & Minor Amendments
5_1 LB 30.11.16 First Issue For Construction

REV	BY	DATE	DESCRIPTION
5_2	LB	07.12.16	NBS & Minor Amendments
5_1	LB	30.11.16	First Issue For Construction

STATUS

STAGE 5 - FOR CONSTRUCTION

CONTRACTOR

GOLDSMITH

PROJECT

12456 - 81a/b BAYHAM STREET

CLIENT

REV 1

DRAWING TITLE

External Wall Ground Floor Junction Detail - North&South West Corner

DATE CREATED	DATE AMENDED	SCALE
13.10.16	07.12.16	1 : 10@A3
DRAWN BY	AMENDED BY	CHECKED
LB	LB	JK

DRAWING NO & REVISION

12456-SPR-RES-48_020-5_2

First Floor, 20 Northdown Street
London N1 9BG

T +44 (0)20 7833 3555
F +44 (0)20 7837 0296

