

Second Floor Plan
AS PREVIOUSLY APPROVED
 (Planning Permissions 2012/6658/P)
 Scale 1:100

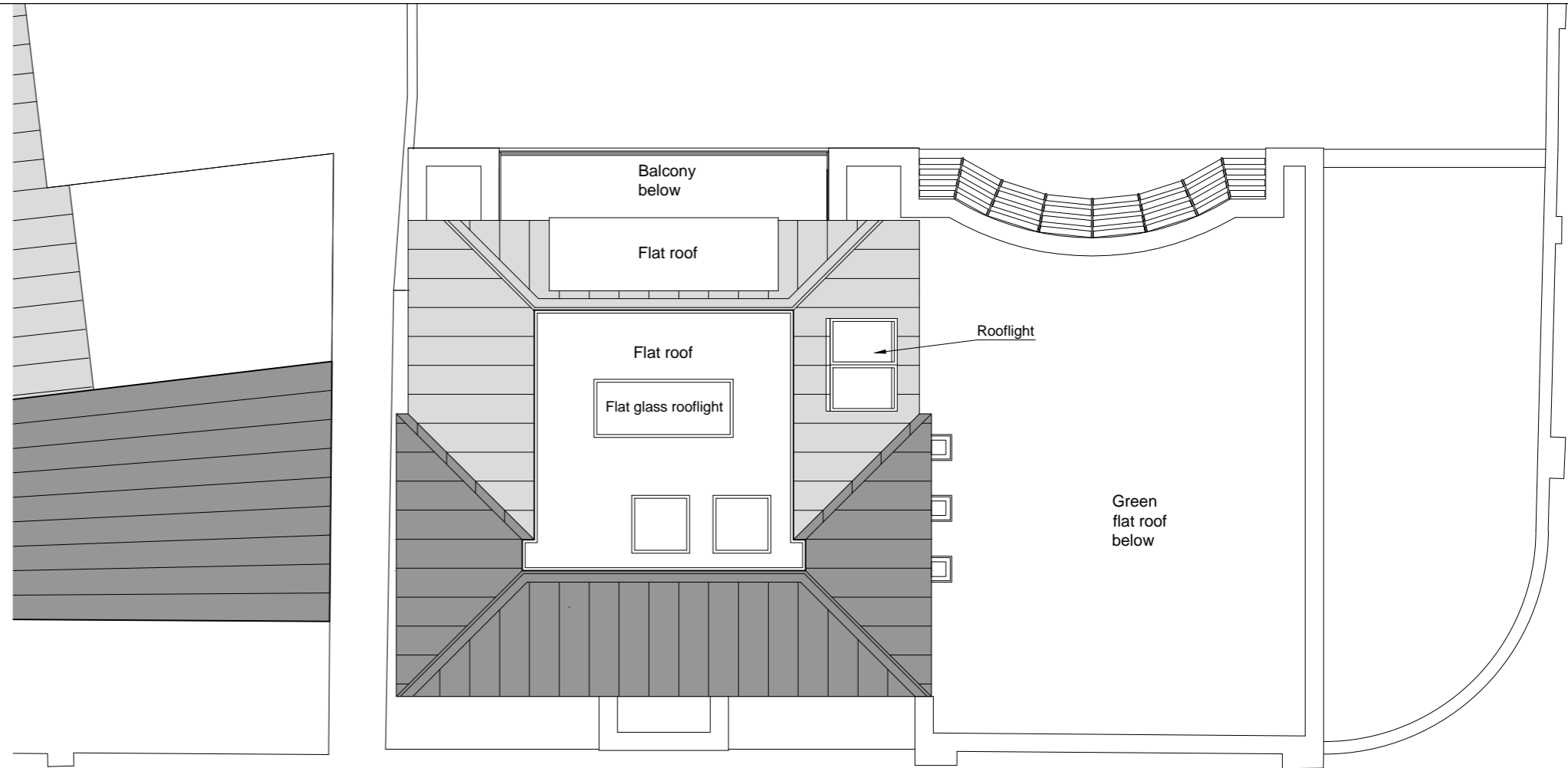

Roof Plan
AS PREVIOUSLY APPROVED
 (Planning Permissions 2012/6658/P)
 Scale 1:100

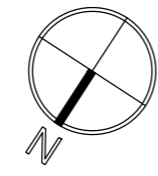
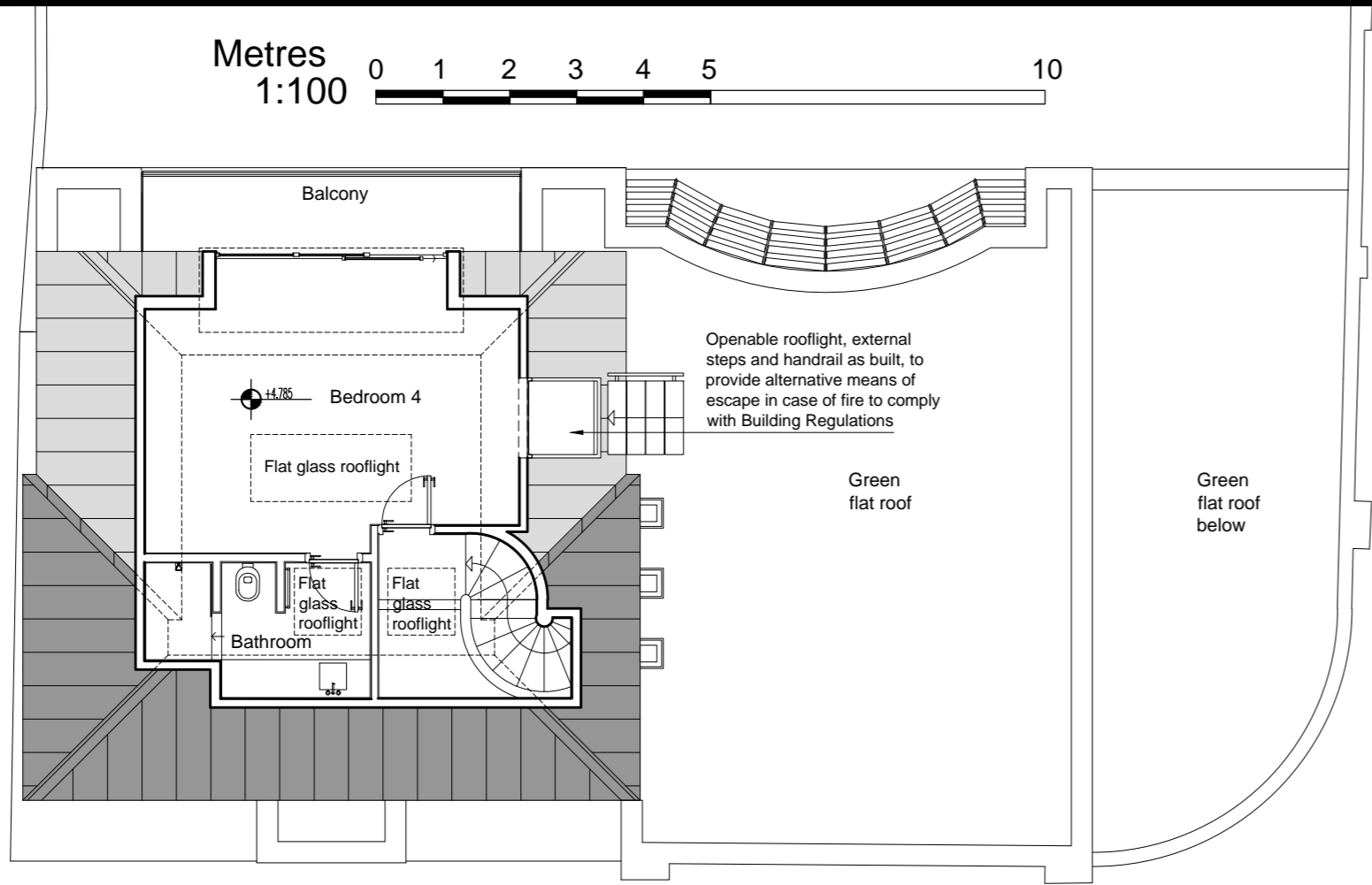
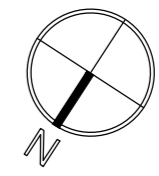

Proposed Second Floor
 Scale 1:100

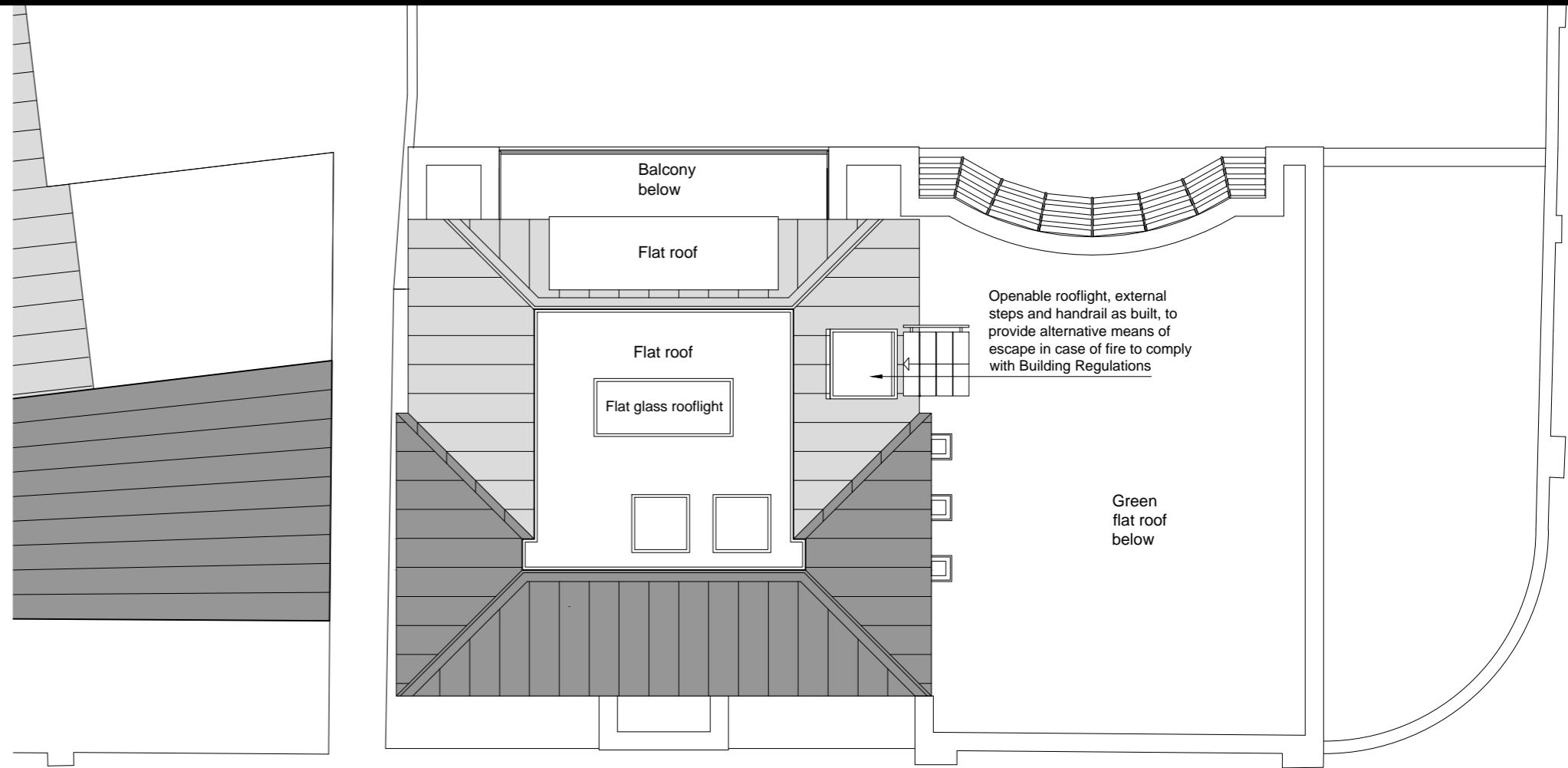
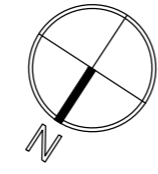

Proposed Roof Plan
 Scale 1:100

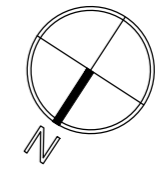

General Notes

Local authorities (Planning Group or Building Control) might request for additional items / information to be added / revised.

Contractor, sub-contractor or supplier is to report any errors, omission or discrepancies on the drawings, and shall not vary any work shown on the drawings without obtaining prior approval from the architect. Contractor, sub-contractor or supplier is responsible for requesting any additional information from the architect for the correct execution of the works.

Contractor, sub-contractor or supplier shall supply to the architect all shop drawings, illustrations, specifications, etc., of all specialist work to be incorporated into the main contract works, and shall immediately inform the architect if any work shown on this drawing is not in accordance with the relevant codes of practice recognised as good practice throughout the industry or if it does not comply with the relevant local authority bye-laws or building regulations.

Contractor to verify all dimensions on site before commencing any work on site or preparing any shop drawings. Figured dimensions to take precedence over scaled dimensions.

Contractor, sub-contractor or supplier shall immediately advise the architect / quantity surveyor of the effect upon programme and cost of any alterations to the proposed works shown on this drawing.

All materials, components and workmanship to comply with the relevant British Standards, Codes of Practice and appropriate manufacturers' recommendations that from time to time shall apply.

This drawing supersedes all previous issues of the same drawing number with earlier revisions.

This drawing and design is copyright to Tal Arc Ltd and remains the property of Tal Arc Ltd, and as such the contents must not be disclosed to anyone or reproduced in any way without prior consent from Tal Arc Ltd.

REV	DATE	NO	REVISION

PROJECT
 5 Cannon Lane
 Hampstead
 London, NW3 1EL

CLIENT
 Mr. G. Giessing
 Astwood Securities Ltd.

ZONE A	DISCIPLINE ARCHITECTURE	STATUS PLANNING
LEVEL A	DRAWING NUMBER CL-PP2-05	REVISION
PAPER SIZE A2 SHEET		
DRAWING TITLE Previously Approved and Proposed 2nd Floor & Roof Plan		
SCALE 1:100	DATE 05/01/2017	DRAWN MS
		CHECKED YS

TAL ARC LTD.
 ARCHITECTURE | DESIGN

2A CRESCENT ROAD
 LONDON N3 1HP, U.K.
 T. 020 3302 9916

E. INFO@TALARC.CO.UK
 W. WWW.TALARC.CO.UK

PROJECT TITLE 5 Cannon Lane

