



**DO NOT SCALE FROM THIS DRAWING**  
 DRAWING TO BE READ IN CONJUNCTION WITH ALL OTHER ARCHITECTS AND ENGINEER'S CONTRACT DRAWING & SPECIFICATIONS. ANY DISCREPANCIES MUST BE BROUGHT TO THE ATTENTION OF THE ARCHITECT IMMEDIATELY.  
 THE CONTRACTOR MUST VERIFY ALL DIMENSIONS BY SITE MEASUREMENT BEFORE ORDERING MATERIALS OR MANUFACTURING COMPONENTS.  
 SUBSTITUTE MATERIALS & PRODUCTS TO THOSE NAMED WILL BE ACCEPTABLE IF PROVEN TO BE OF EQUAL OR HIGHER PERFORMANCE AND NOT IN CONFLICT WITH OTHER ELEMENTS.

NOTES  
 KEY:  
 Consented New associated with the Application ref: 2014/7932/P  
 Proposed

Note:  
 For windows and doors please refer to schedules.

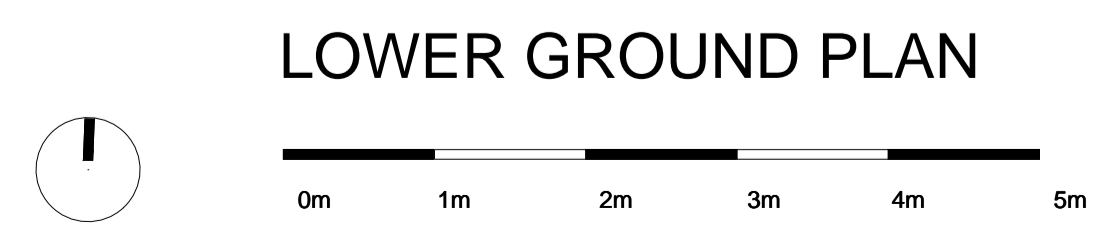
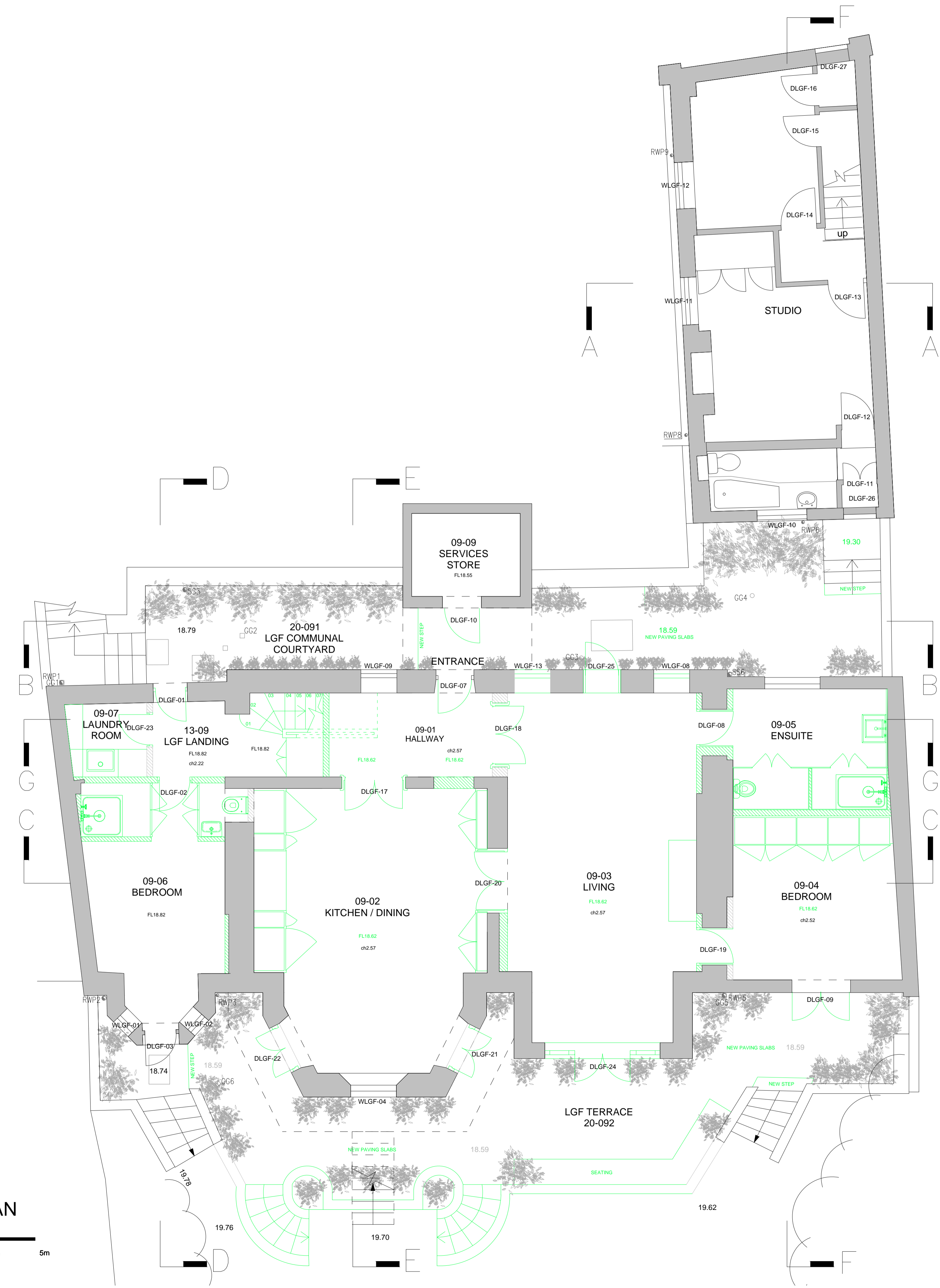

REV	DATE	DESCRIPTION
A	06.05.16	General updates
B	26.05.16	General updates
C	18.11.16	For Planning
C	08.12.16	For Planning

**FOR PLANNING**

JOB TITLE  
**Keats Grove  
 Hampstead**

DRAWING TITLE  
**Basement Plan  
 Proposed**

JOB No	DWG No	REV
546	D100	D
DRAWN BY	SCALE (AT A1)	DATE
RFB	1:50 (1:100@A3)	Mar16

**RICHARD GRIFFITHS ARCHITECTS**  
 5 Maidstone Mews, 72-76 Borough High Street, London SE1 1GN  
 T +44(0)20 7357 8788 | F +44(0)20 7403 7887  
 E admin@rgarchitects.com | www.rgarchitects.com



**GROUND FLOOR PLAN**

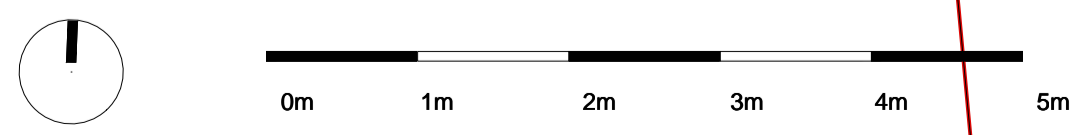

**DO NOT SCALE FROM THIS DRAWING**  
 DRAWING TO BE READ IN CONJUNCTION WITH ALL OTHER ARCHITECTS AND ENGINEERS CONTRACT DRAWING & SPECIFICATIONS. ANY DISCREPANCIES MUST BE BROUGHT TO THE ATTENTION OF THE ARCHITECT IMMEDIATELY.  
 THE CONTRACTOR MUST VERIFY ALL DIMENSIONS BY SITE MEASUREMENT BEFORE ORDERING MATERIALS OR MANUFACTURING COMPONENTS.  
 SUBSTITUTE MATERIALS & PRODUCTS TO THOSE NAMED WILL BE ACCEPTABLE IF PROVEN TO BE OF EQUAL OR HIGHER PERFORMANCE AND NOT IN CONFLICT WITH OTHER ELEMENTS.

NOTES  
 KEY:  
 [Hatched Box] Consented New associated with the Application ref: 2014/7932/P  
 [Green Hatched Box] Proposed

Note:  
 For windows and doors please refer to schedules.

REV	DATE	DESCRIPTION
-	29.03.16	For Pre Application
A	06.05.16	General updates
B	18.05.16	TV room roof structure
C	18.11.16	For Planning

**FOR PLANNING**

JOB TITLE  
**Keats Grove**  
**Hampstead**



DRAWING TITLE  
**Ground Floor Plan**  
**Proposed**

JOB No	DWG No	REV
546	D101	C

DRAWN BY	SCALE (SET AS)	DATE
RFB	1:50 (1:100@A3)	Mar16

**RICHARD GRIFFITHS ARCHITECTS**  
 5 Maidstone Mews, 72-76 Borough High Street, London SE1 1GN  
 T +44(0)20 7357 8788 | F +44(0)20 7403 7887  
 E admin@rgarchitects.com | www.rgarchitects.com

**DO NOT SCALE FROM THIS DRAWING**  
 DRAWING TO BE READ IN CONJUNCTION WITH ALL OTHER ARCHITECTS  
 AND ENGINEERS CONTRACT DRAWING & SPECIFICATIONS.  
 ANY DISCREPANCIES MUST BE BROUGHT TO THE ATTENTION OF THE  
 ARCHITECT IMMEDIATELY.  
 THE CONTRACTOR MUST VERIFY ALL DIMENSIONS BY SITE  
 MEASUREMENT BEFORE ORDERING MATERIALS OR MANUFACTURING  
 COMPONENTS.  
 SUBSTITUTE MATERIALS & PRODUCTS TO THOSE NAMED WILL BE  
 ACCEPTABLE IF PROVEN TO BE OF EQUAL OR HIGHER PERFORMANCE  
 AND NOT IN CONFLICT WITH OTHER ELEMENTS.

NOTES  
 KEY:  
 Consented New associated with the Application  
 ref: 2014/7932P  
 Proposed  
 Note:  
 For windows and doors please refer to schedules.

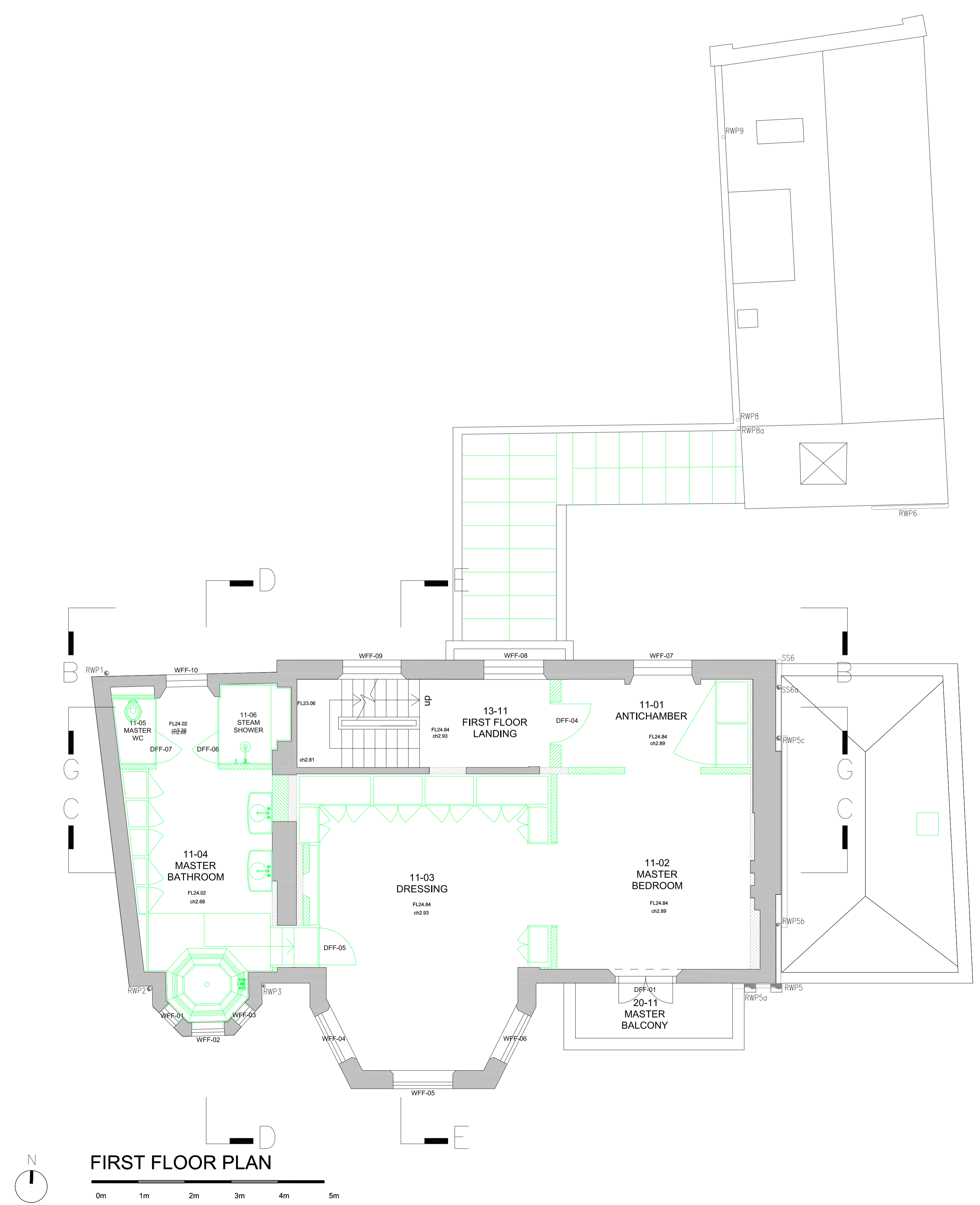

REV	DATE	DESCRIPTION
-	29.03.16	For Pre Application
A	06.05.16	General updates
B	26.05.16	General updates
C	18.11.16	For Planning

**FOR PLANNING**

JOB TITLE  
**Keats Grove  
 Hampstead**



DRAWING TITLE  
**First Floor Plan  
 Proposed**

JOB No.	DRAWN BY	REV
546	RFB	C

SCALE (AT A3)	DATE
1:50 (1:100@A3)	Mar16

**RICHARD GRIFFITHS ARCHITECTS**  
 5 Maldstone Mews, 72-76 Borough High Street, London SE1 1GN  
 T +44(0)20 7357 8788 | F +44(0)20 7403 7887  
 E admin@rgarchitects.com | www.rgarchitects.com

**DO NOT SCALE FROM THIS DRAWING**  
 DRAWING TO BE READ IN CONJUNCTION WITH ALL OTHER ARCHITECTS AND ENGINEER'S CONTRACT DRAWING & SPECIFICATIONS. ANY DISCREPANCIES MUST BE BROUGHT TO THE ATTENTION OF THE ARCHITECT IMMEDIATELY.  
 THE CONTRACTOR MUST VERIFY ALL DIMENSIONS BY SITE MEASUREMENT BEFORE ORDERING MATERIALS OR MANUFACTURING COMPONENTS.  
 SUBSTITUTE MATERIALS & PRODUCTS TO THOSE NAMED WILL BE ACCEPTABLE IF PROVEN TO BE OF EQUAL OR HIGHER PERFORMANCE AND NOT IN CONFLICT WITH OTHER ELEMENTS.

**NOTES**  
**KEY:**  
 Consented New associated with the Application ref: 2014/7932/P  
 Proposed  
**Note:**  
 For windows and doors please refer to schedules.

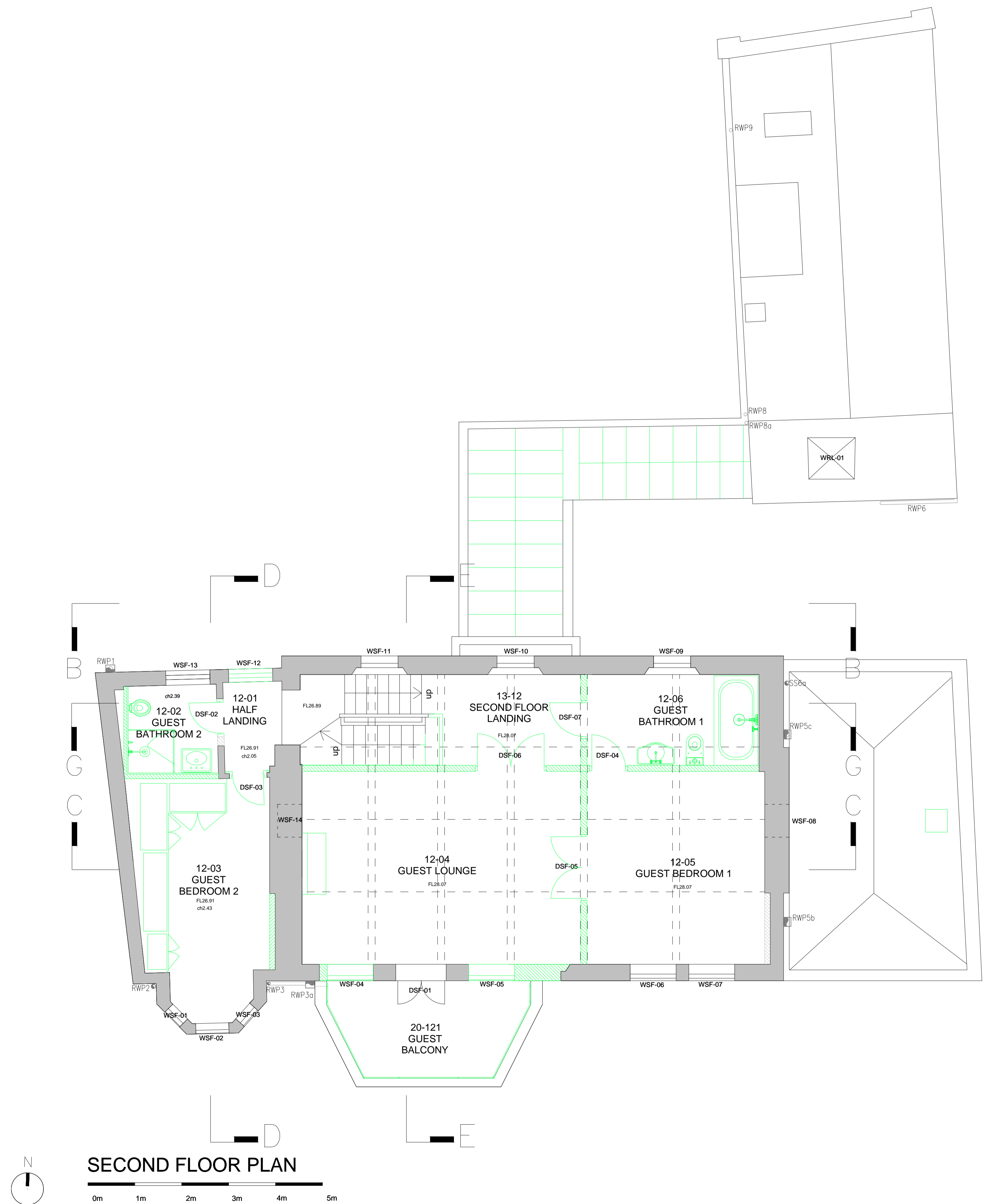

REV	DATE	DESCRIPTION
-	29.03.16	For Pre Application
A	06.05.16	General updates
B	18.05.16	Roof structure
C	18.11.16	For Planning

**FOR PLANNING**

**JOB TITLE**  
 Keats Grove  
 Hampstead

**DRAWING TITLE**  
 Second Floor Plan  
 Proposed

<b>JOB No</b>	<b>DWG No</b>	<b>REV</b>
546	D103	C
<b>DRAWN BY</b>	<b>SCALE (AT A1)</b>	<b>DATE</b>
RFB	1:50 (1:100@A3)	Mar16

**RICHARD GRIFFITHS ARCHITECTS**  
 5 Maidstone Mews, 72-76 Borough High Street, London SE1 1GN  
 T +44(0)20 7357 8788 | F +44(0)20 7403 7887  
 E admin@rgarchitects.com | www.rgarchitects.com

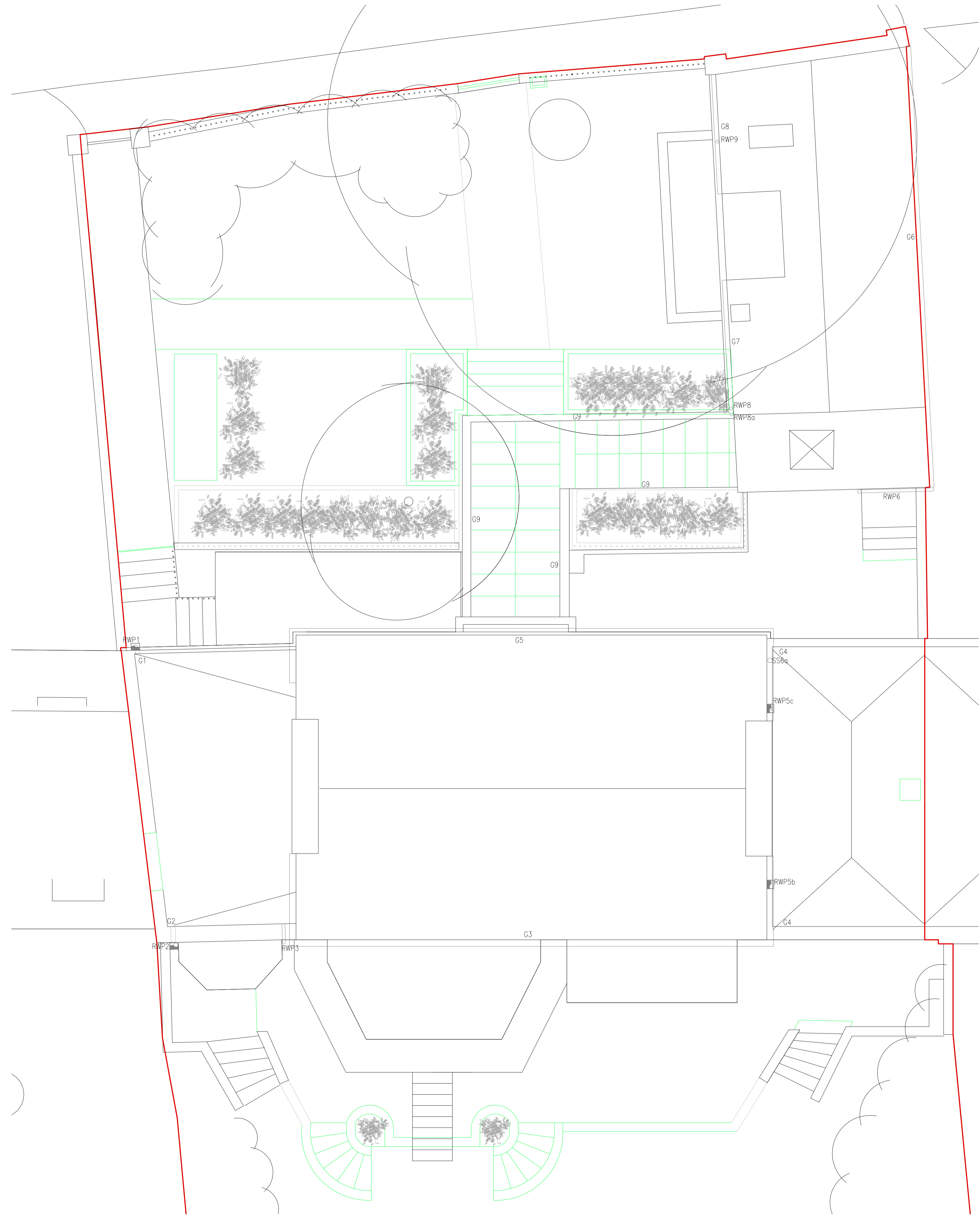

DO NOT SCALE FROM THIS DRAWING  
 DRAWING TO BE READ IN CONJUNCTION WITH ALL OTHER ARCHITECTS AND ENGINEERS CONTRACT DRAWING & SPECIFICATIONS. ANY DISCREPANCIES MUST BE BROUGHT TO THE ATTENTION OF THE ARCHITECT IMMEDIATELY.  
 THE CONTRACTOR MUST VERIFY ALL DIMENSIONS BY SITE MEASUREMENT BEFORE ORDERING MATERIALS OR MANUFACTURING COMPONENTS.  
 SUBSTITUTE MATERIALS & PRODUCTS TO THOSE NAMED WILL BE ACCEPTABLE IF PROVEN TO BE OF EQUAL OR HIGHER PERFORMANCE AND NOT IN CONFLICT WITH OTHER ELEMENTS.

NOTES:  
 KEY:  
 Consented New associated with the Application ref: 2014/7932P  
 Proposed

Note:  
 For windows and doors please refer to schedules.

REV	DATE	DESCRIPTION
-	29.03.16	For Pre Application
A	06.05.16	General updates
B	26.05.16	General updates
C	18.11.16	For Planning

**FOR PLANNING**

JOB TITLE  
**Keats Grove  
 Hampstead**

DRAWING TITLE  
**Roof Plan  
 Proposed**

JOB No.	DWG No.	REV
546	D104	C

DRAWN BY	SCALE (AT A3)	DATE
RFB	1:50 (1:100@A3)	Mar16

**RICHARD GRIFFITHS ARCHITECTS**  
 5 Maldstone Mews, 72-76 Borough High Street, London SE1 1GN  
 T +44(0)20 7357 8788 | F +44(0)20 7403 7887  
 E admin@rgarchitects.com | www.rgarchitects.com