

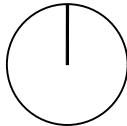

<p>6 Westgate Street London E8 3RN T 0208 9855 888 office@kiarchitects.co.uk</p> <p>Report all errors and omissions to the Architect Dimensions to be checked on site</p>	<p>Rev: P01 Date: 26/05/2015 Planning Issue Dm: DL Chk: LK JL P02 22/10/2015 Planning Issue P03 18/11/2015 Response to P.O comments P04 12/02/2016 Response to P.O comments</p>	<p>Key:  Application boundary</p> 	<p>Client: Agamemnon LTD</p> <p>Project: 10 Agamemnon Road, London NW6 1DY</p>	<p>Title: Site Location Plan</p> <p>Drawing status: Planning</p>	<p>KRUSZELNICKI LEETCH ARCHITECTS</p> <p>Scale @ A3 1:1250</p> <p>Drawing No: 0061-DR-0010</p> <p>Rev: P04</p>
---	--	--	--	--	---

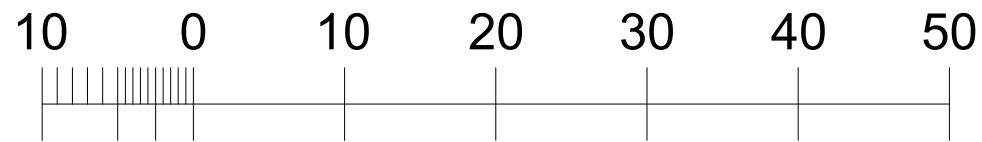

Meters

<p>6 Westgate Street London E8 3RN T 0208 9855 888 office@kiarchitects.co.uk</p> <p>Report all errors and omissions to the Architect Dimensions to be checked on site</p>	<p>Rev: P01 Date: 26/05/2015 Planning Issue Dm: DL Chk: LK JL P02 22/10/2015 Planning Issue P03 18/11/2015 Response to P.O comments P04 12/02/2016 Response to P.O comments</p>	<p>Key:  Application boundary</p> 	<p>Client: Agamemnon LTD</p> <p>Project: 10 Agamemnon Road, London NW6 1DY</p>	<p>Title: Site Block Plan</p> <p>Drawing status: Planning</p>	<p>KRUSZELNICKI LEETCH ARCHITECTS</p> <p>Scale @ A3 1:500</p> <p>Drawing No: 0061-DR-0011</p> <p>Rev: P04</p>
---	--	--	--	---	---

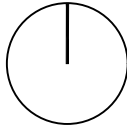
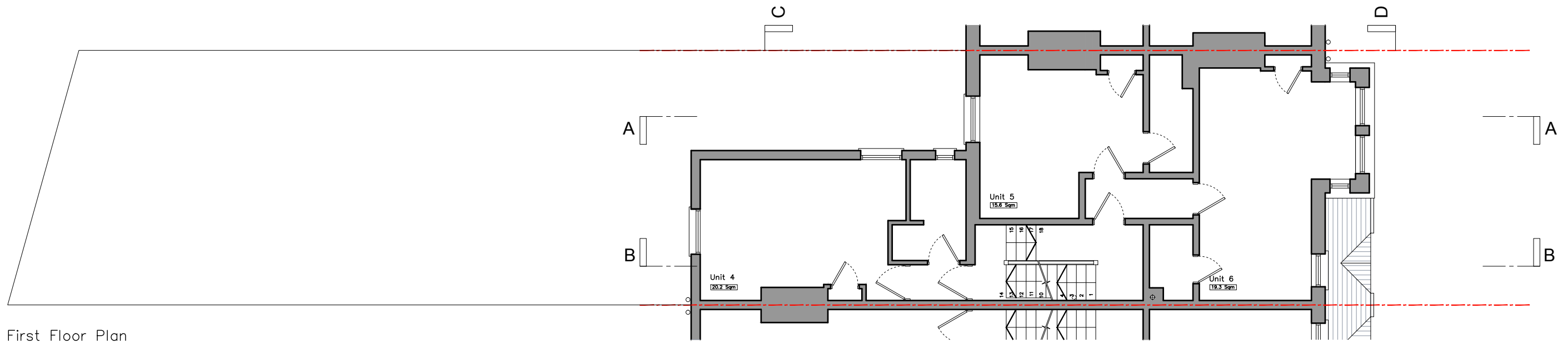

First Floor Plan

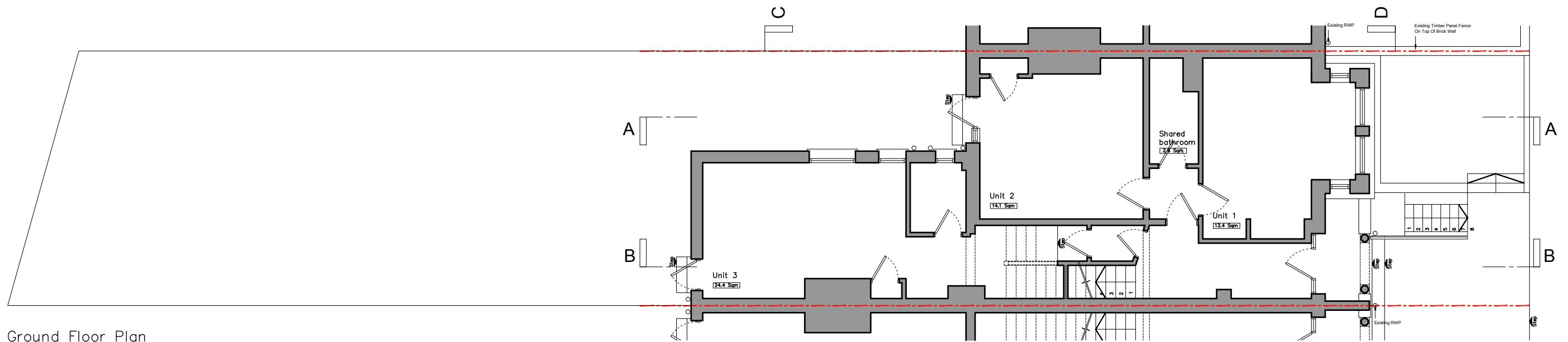

Ground Floor Plan

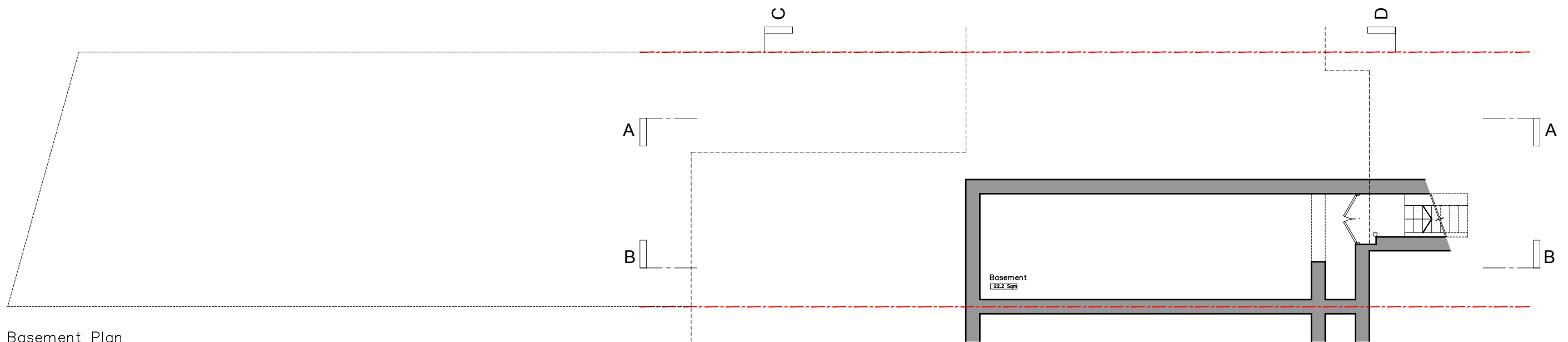

Basement Plan

Agamemnon Road

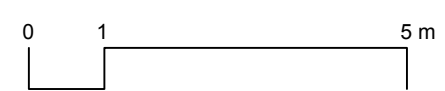
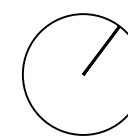
<p>6 Westgate Street London E8 3RN T 0208 9855 888 office@kiarchitects.co.uk</p> <p>Report all errors and omissions to the Architect Dimensions to be checked on site</p>	<p>Rev: P01 Date: 26/05/2015 Planning Issue Dm: DL Chk: LK JL</p> <p>P02 22/10/2015 Planning Issue</p> <p>P03 18/11/2015 Response to P.O comments</p> <p>P04 12/02/2016 Response to P.O comments</p>	<p>Key: - - - - - Application boundary</p>  	<p>Client: Agamemnon LTD</p> <p>Project: 10 Agamemnon Road, London NW6 1DY</p>	<p>Title: Existing Floor Plans</p> <p>Drawing status: Planning</p>	<p>KRUSZELNICKI LEETCH ARCHITECTS</p> <p>Scale @ A3 1:100</p> <p>Drawing No: 0061-DR-0012</p> <p>Rev: P04</p>
---	--	--	--	--	--

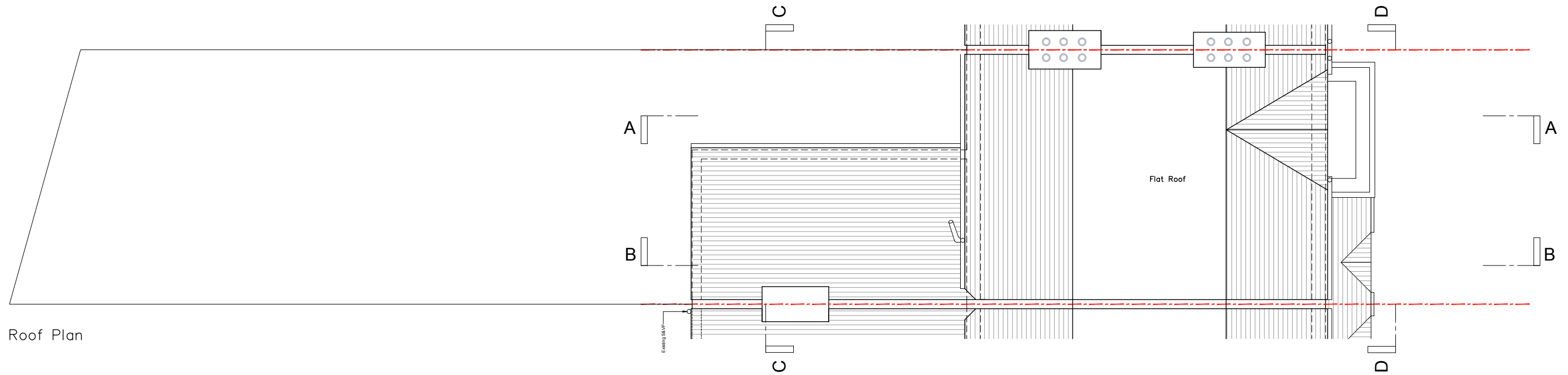

Roof Plan

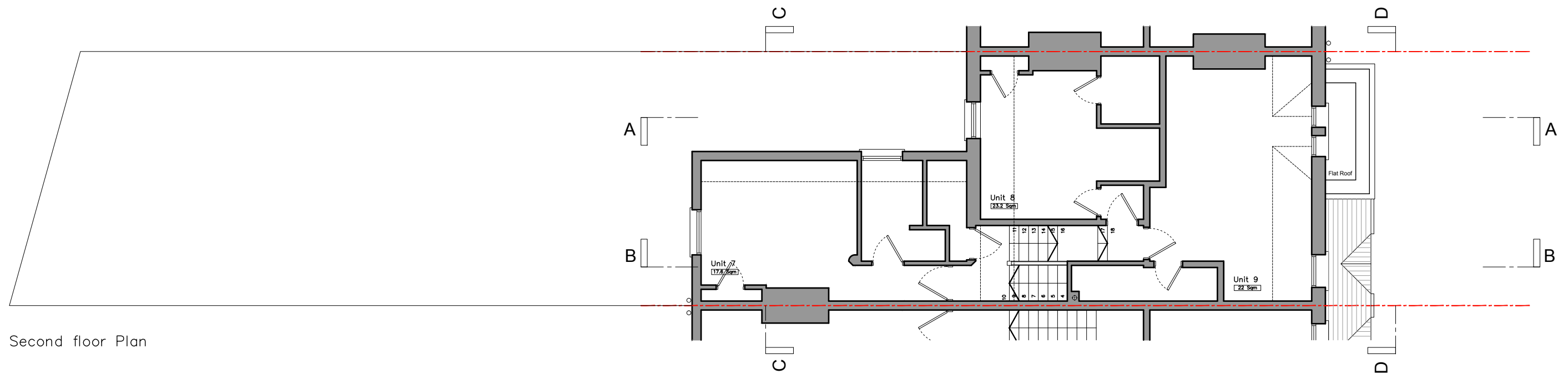

Second floor Plan

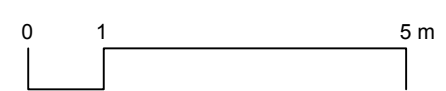
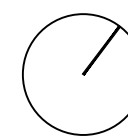
<p>6 Westgate Street London E8 3RN T 0208 9855 888 office@kiarchitects.co.uk</p> <p>Report all errors and omissions to the Architect Dimensions to be checked on site</p>	<p>Rev: P01 Date: 26/05/2015 Planning Issue Dm: DL Chk: LK JL P02 22/10/2015 Planning Issue P03 18/11/2015 Response to P.O comments P04 12/02/2016 Response to P.O comments</p>	<p>Key:  Application boundary</p>  	<p>Client: Agamemnon LTD</p> <p>Project: 10 Agamemnon Road, London NW6 1DY</p>	<p>Title: Existing Floor Plans</p> <p>Drawing status: Planning</p>	<p>KRUSZELNICKI LEETCH ARCHITECTS</p> <p>Scale @ A3 1:100</p> <p>Drawing No: 0061-DR-0013</p> <p>Rev: P04</p>
---	---	---	--	--	--



Section AA

<p>6 Westgate Street London E8 3RN T 0208 9855 888 office@kiarchitects.co.uk</p> <p>Report all errors and omissions to the Architect Dimensions to be checked on site</p>	<table border="1"> <thead> <tr> <th>Rev:</th> <th>Date:</th> <th>Dim:</th> <th>Chk:</th> </tr> </thead> <tbody> <tr> <td>P01</td> <td>26/05/2015 Planning Issue</td> <td>DL</td> <td>LK JL</td> </tr> <tr> <td>P02</td> <td>22/10/2015 Planning Issue</td> <td></td> <td></td> </tr> <tr> <td>P03</td> <td>18/11/2015 Response to P.O comments</td> <td></td> <td></td> </tr> <tr> <td>P04</td> <td>12/02/2016 Response to P.O comments</td> <td></td> <td></td> </tr> </tbody> </table>	Rev:	Date:	Dim:	Chk:	P01	26/05/2015 Planning Issue	DL	LK JL	P02	22/10/2015 Planning Issue			P03	18/11/2015 Response to P.O comments			P04	12/02/2016 Response to P.O comments			<p>Key:  Application boundary</p> 	<p>Client: Agamemnon LTD</p> <p>Project: 10 Agamemnon Road, London NW6 1DY</p>	<p>Title: Existing Section AA</p> <p>Drawing status: Planning</p>	<p>KRUSZELNICKI LEETCH ARCHITECTS</p> <p>Scale @ A3 1:100</p> <p>Drawing No: 0061-DR-0014</p> <p>Rev: P04</p>
Rev:	Date:	Dim:	Chk:																						
P01	26/05/2015 Planning Issue	DL	LK JL																						
P02	22/10/2015 Planning Issue																								
P03	18/11/2015 Response to P.O comments																								
P04	12/02/2016 Response to P.O comments																								

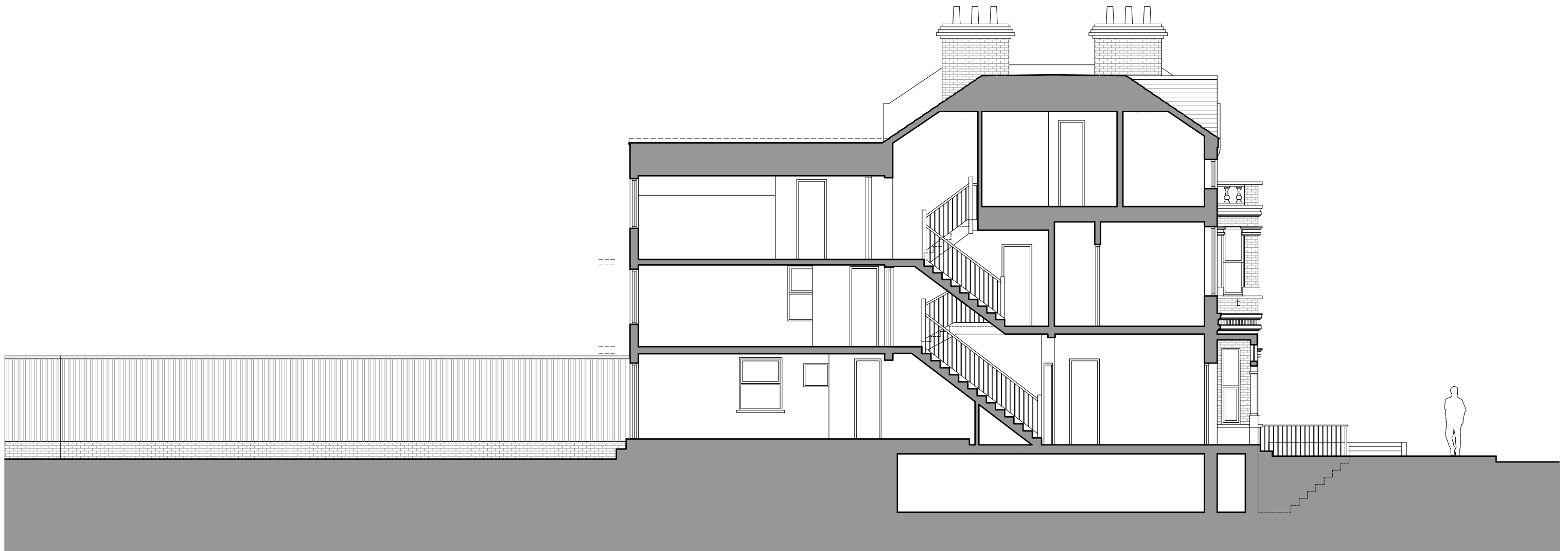

Section BB

<p>6 Westgate Street London E8 3RN T 0208 9855 888 office@kiarchitects.co.uk</p> <p>Report all errors and omissions to the Architect Dimensions to be checked on site</p>	<table border="1"> <thead> <tr> <th>Rev.</th> <th>Date:</th> <th>Dim:</th> <th>Chk:</th> </tr> </thead> <tbody> <tr> <td>P01</td> <td>26/05/2015 Planning Issue</td> <td>DL</td> <td>LK JL</td> </tr> <tr> <td>P02</td> <td>22/10/2015 Planning Issue</td> <td></td> <td></td> </tr> <tr> <td>P03</td> <td>18/11/2015 Response to P.O comments</td> <td></td> <td></td> </tr> <tr> <td>P04</td> <td>12/02/2016 Response to P.O comments</td> <td></td> <td></td> </tr> </tbody> </table>	Rev.	Date:	Dim:	Chk:	P01	26/05/2015 Planning Issue	DL	LK JL	P02	22/10/2015 Planning Issue			P03	18/11/2015 Response to P.O comments			P04	12/02/2016 Response to P.O comments			<p>Key:  Application boundary</p> 	<p>Client: Agamemnon LTD</p> <p>Project: 10 Agamemnon Road, London NW6 1DY</p>	<p>Title: Existing Section BB</p> <p>Drawing status: Planning</p>	<p>KRUSZELNICKI LEETCH ARCHITECTS</p> <p>Scale @ A3 1:100</p> <p>Drawing No: 0061-DR-0015</p> <p>Rev: P04</p>
Rev.	Date:	Dim:	Chk:																						
P01	26/05/2015 Planning Issue	DL	LK JL																						
P02	22/10/2015 Planning Issue																								
P03	18/11/2015 Response to P.O comments																								
P04	12/02/2016 Response to P.O comments																								



Front Elevation

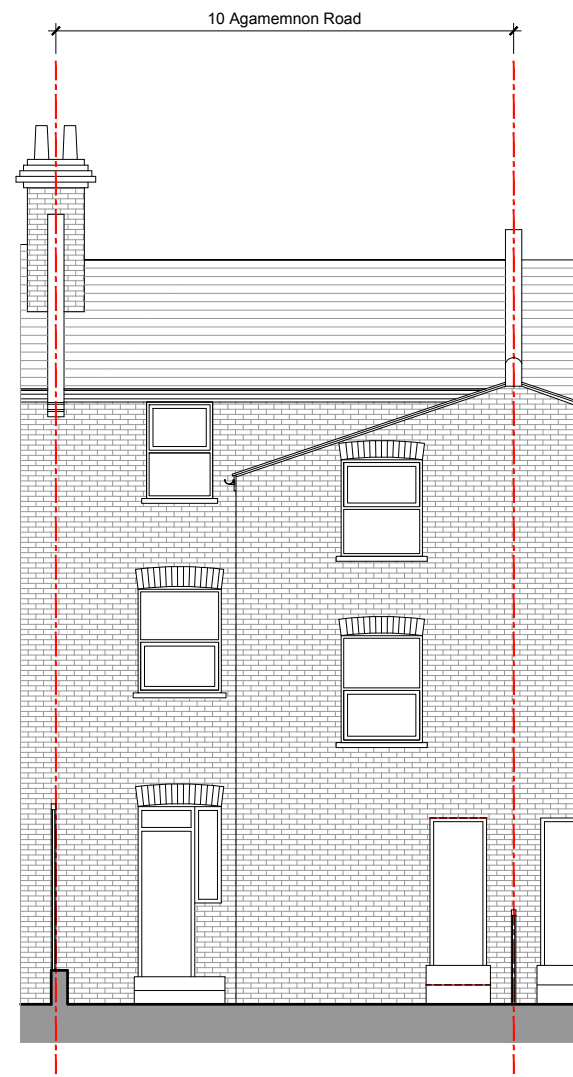

Rear Elevation

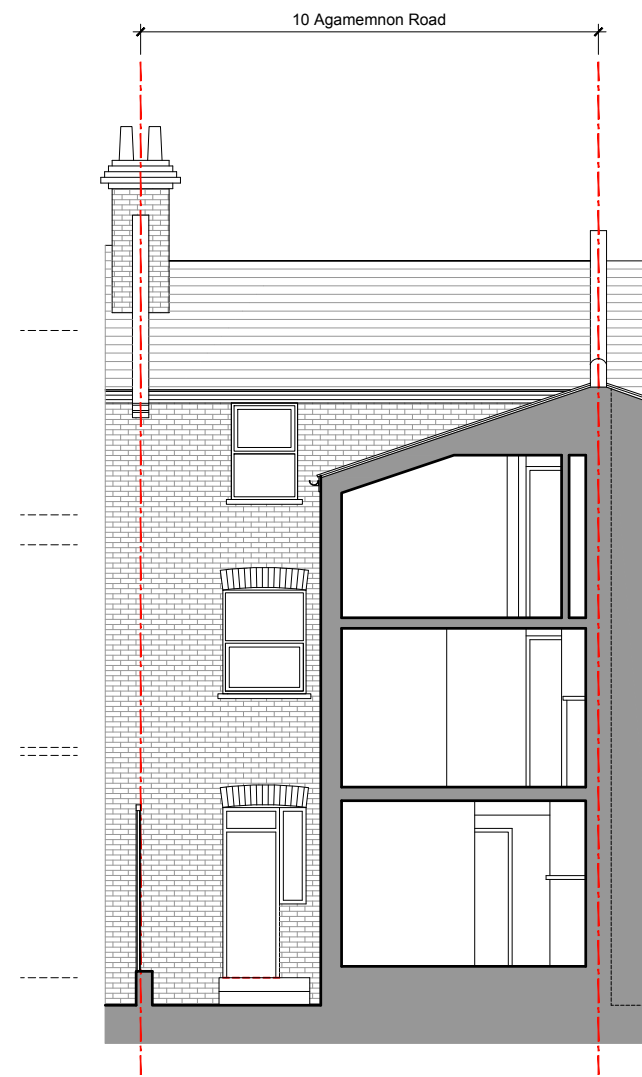

Section CC

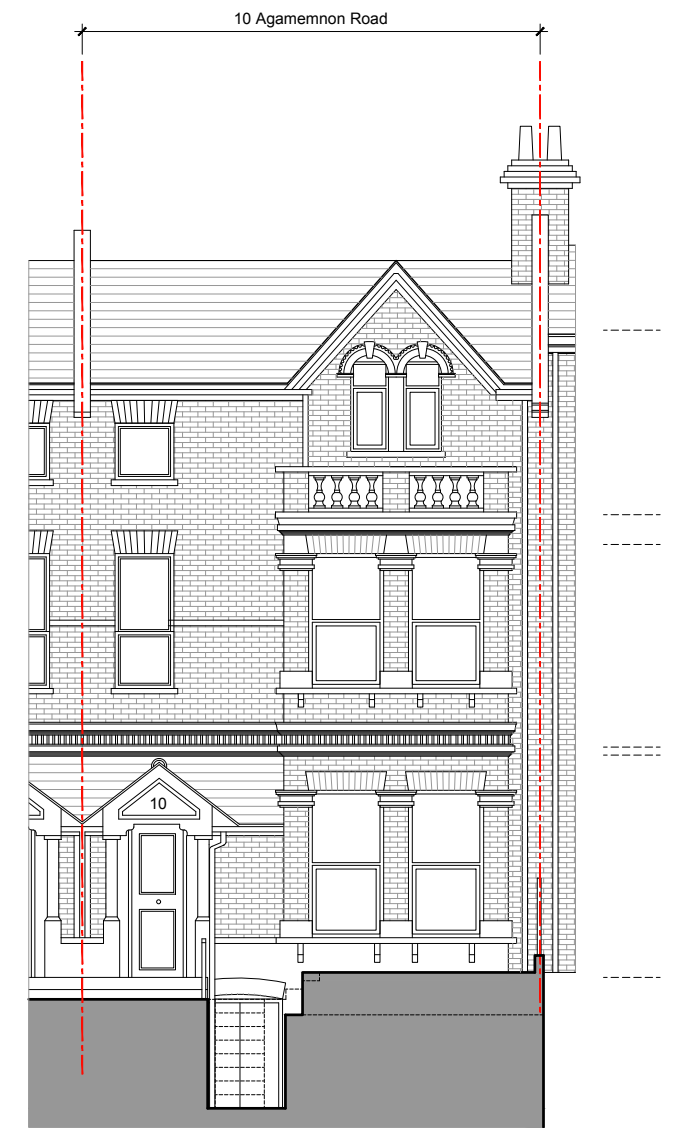

Section DD

<p>6 Westgate Street London E8 3RN T 0208 9855 888 office@krarchitects.co.uk</p> <p>Report all errors and omissions to the Architect Dimensions to be checked on site</p>	<p>Rev: P01 Date: 26/05/2015 Planning Issue Dm: DL Chk: LK JL P02 22/10/2015 Planning Issue P03 18/11/2015 Response to P.O comments P04 12/02/2016 Response to P.O comments</p>	<p>Key:  Application boundary</p> 	<p>Client: Agamemnon LTD</p> <p>Project: 10 Agamemnon Road, London NW6 1DY</p>	<p>Title: Existing Sections CC, DD & Elevations</p> <p>Drawing status: Planning</p>	<p>KRUSZELNICKI LEETCH ARCHITECTS</p> <p>Scale @ A3 1:100</p> <p>Drawing No: 0061-DR-0016</p> <p>Rev: P04</p>
---	---	---	--	---	--

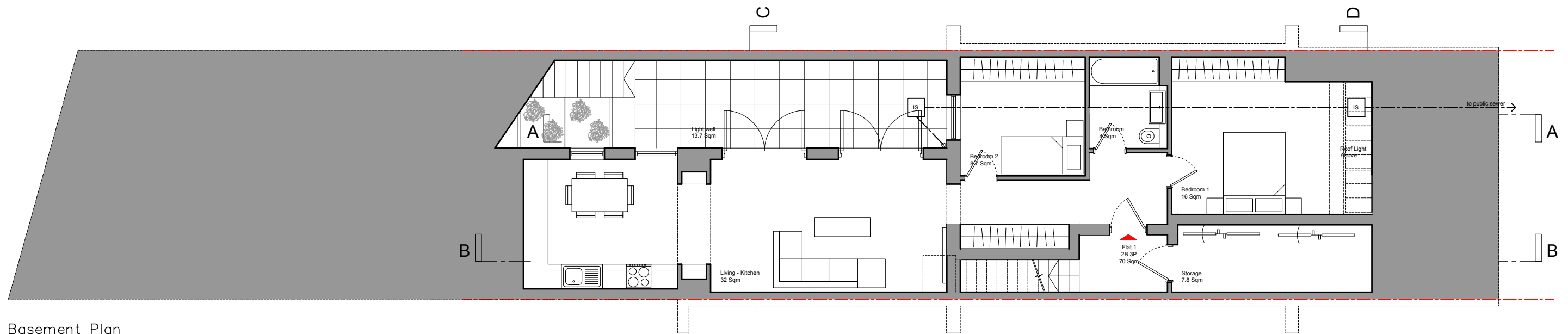
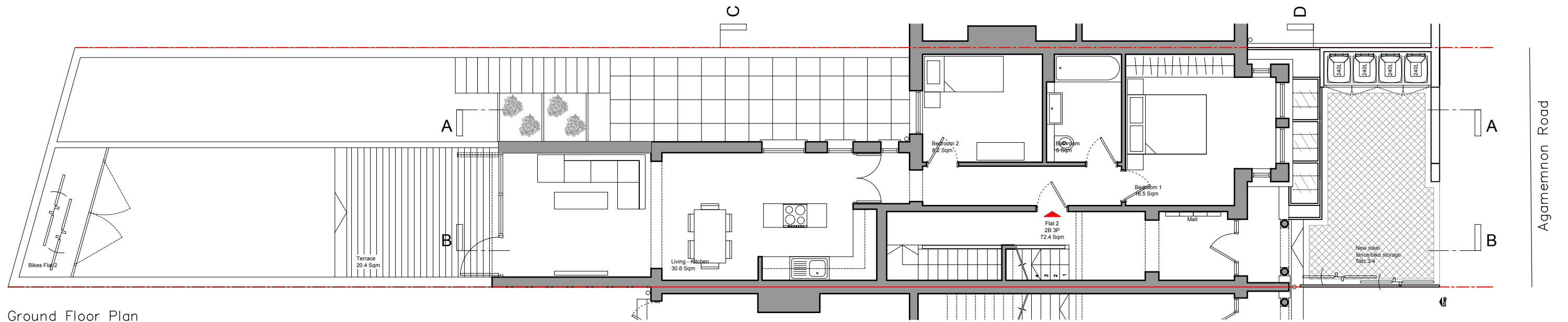
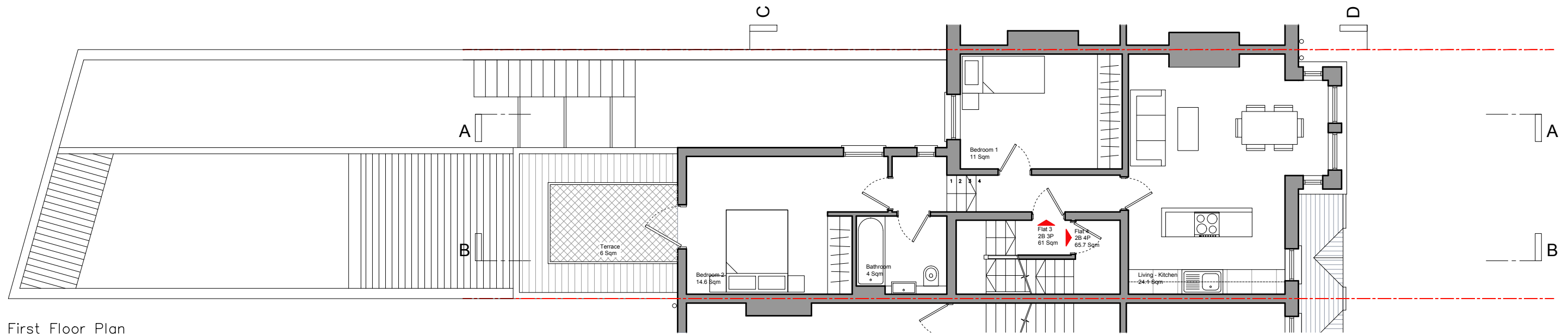

Agamemnon Road

<p>6 Westgate Street London E8 3RN T 0208 9855 888 office@kiarchitects.co.uk</p> <p>Report all errors and omissions to the Architect Dimensions to be checked on site</p>	<table border="1"> <thead> <tr> <th>Rev.</th> <th>Date:</th> <th>Drn:</th> <th>Chk:</th> </tr> </thead> <tbody> <tr> <td>P01</td> <td>26/05/2015</td> <td>Planning Issue</td> <td>DL</td> </tr> <tr> <td>P02</td> <td>22/10/2015</td> <td>Planning Issue</td> <td></td> </tr> <tr> <td>P03</td> <td>18/11/2015</td> <td>Response to P.O comments</td> <td>LK JL</td> </tr> <tr> <td>P04</td> <td>12/02/2016</td> <td>Response to P.O comments</td> <td></td> </tr> <tr> <td>P05</td> <td>23/12/2016</td> <td>Response to P.O comments</td> <td></td> </tr> <tr> <td>P06</td> <td>03/01/2017</td> <td>Response to P.O comments</td> <td></td> </tr> </tbody> </table>	Rev.	Date:	Drn:	Chk:	P01	26/05/2015	Planning Issue	DL	P02	22/10/2015	Planning Issue		P03	18/11/2015	Response to P.O comments	LK JL	P04	12/02/2016	Response to P.O comments		P05	23/12/2016	Response to P.O comments		P06	03/01/2017	Response to P.O comments		<p>Key: --- Application boundary</p>	<p>Client: Agamemnon LTD</p> <p>Project: 10 Agamemnon Road, London NW6 1DY</p>	<p>Title: Proposed Floor Plans Option 1</p> <p>Drawing status: Planning</p>	<p>KRUSZELNICKI LEETCH ARCHITECTS</p> <p>Scale @ A3 1:100</p> <p>Drawing No: 0061-DR-0017</p> <p>Rev: P06</p>
Rev.	Date:	Drn:	Chk:																														
P01	26/05/2015	Planning Issue	DL																														
P02	22/10/2015	Planning Issue																															
P03	18/11/2015	Response to P.O comments	LK JL																														
P04	12/02/2016	Response to P.O comments																															
P05	23/12/2016	Response to P.O comments																															
P06	03/01/2017	Response to P.O comments																															

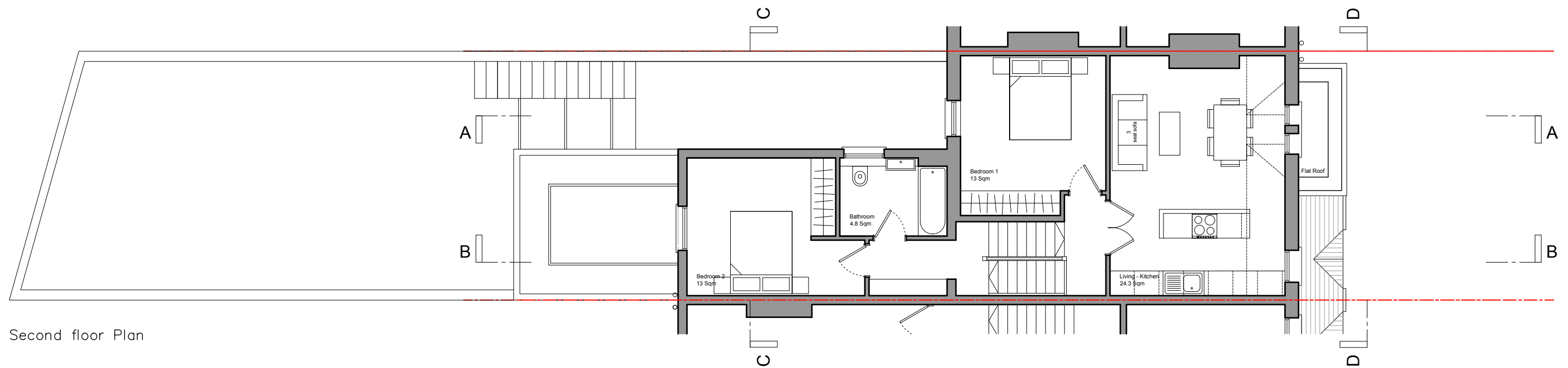
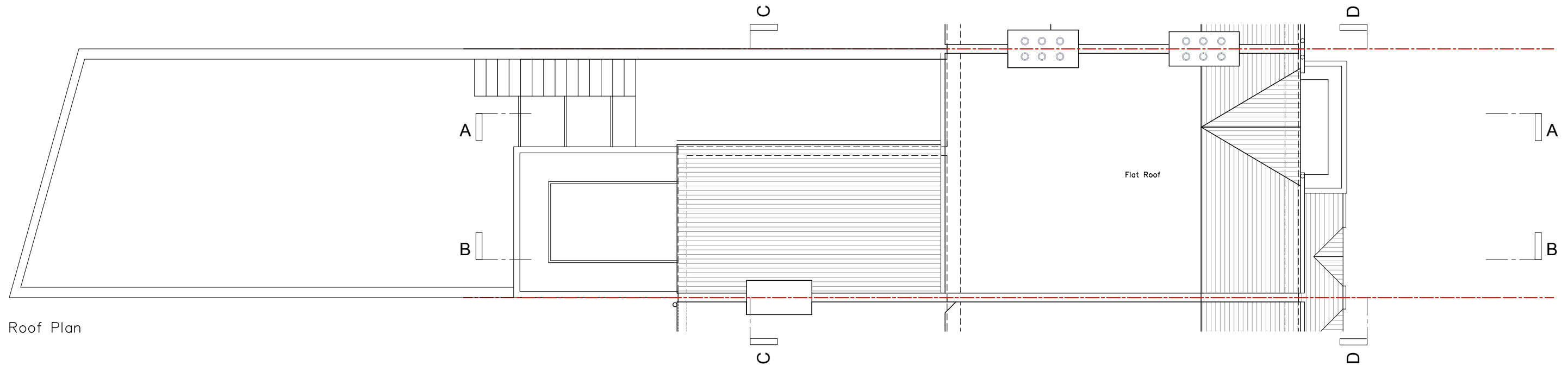

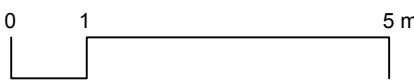
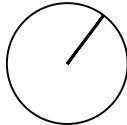
<p>6 Westgate Street London E8 3RN T 0208 9855 888 office@kiarchitects.co.uk</p> <p>Report all errors and omissions to the Architect Dimensions to be checked on site</p>	<p>Rev: P01 Date: 26/05/2015 Planning Issue Dm: DL Chk: LK JL P02 22/10/2015 Planning Issue P03 18/11/2015 Response to P.O comments P04 12/02/2016 Response to P.O comments P05 23/12/2016 Response to P.O comments P06 03/01/2017 Response to P.O comments</p>	<p>Key:  Application boundary</p> <p></p> <p></p>	<p>Client: Agamemnon LTD</p> <p>Project: 10 Agamemnon Road, London NW6 1DY</p>	<p>Title: Proposed Floor Plans Option 1</p> <p>Drawing status: Planning</p>	<p>KRUSZELNICKI LEETCH ARCHITECTS</p> <p>Scale @ A3 1:100</p> <p>Drawing No: 0061-DR-0018</p> <p>Rev: P06</p>
---	--	---	--	---	---



Section AA

<p>6 Westgate Street London E8 3RN T 0208 9855 888 office@kiarchitects.co.uk</p> <p>Report all errors and omissions to the Architect Dimensions to be checked on site</p>	<table border="1"> <thead> <tr> <th>Rev.</th> <th>Date</th> <th>By</th> <th>Chk.</th> </tr> </thead> <tbody> <tr> <td>P01</td> <td>26/05/2015</td> <td>DL</td> <td>JL</td> </tr> <tr> <td>P02</td> <td>22/10/2015</td> <td>DL</td> <td>JL</td> </tr> <tr> <td>P03</td> <td>18/11/2015</td> <td>DL</td> <td>JL</td> </tr> <tr> <td>P04</td> <td>12/02/2016</td> <td>DL</td> <td>JL</td> </tr> <tr> <td>P05</td> <td>23/12/2016</td> <td>DL</td> <td>JL</td> </tr> <tr> <td>P06</td> <td>03/01/2017</td> <td>DL</td> <td>JL</td> </tr> </tbody> </table>	Rev.	Date	By	Chk.	P01	26/05/2015	DL	JL	P02	22/10/2015	DL	JL	P03	18/11/2015	DL	JL	P04	12/02/2016	DL	JL	P05	23/12/2016	DL	JL	P06	03/01/2017	DL	JL	<p>Key: — — — — — Application boundary</p> <p>0 1 5 m</p>	<p>Client: Agamemnon LTD</p> <p>Project: 10 Agamemnon Road, London NW6 1DY</p>	<p>Title: Proposed Section AA Option 1</p> <p>Drawing status: Planning</p>	<p>KRUSZELNICKI LEETCH ARCHITECTS</p> <p>Scale @ A3 1:100</p> <p>Drawing No: 0061-DR-0019</p> <p>Rev: P06</p>
Rev.	Date	By	Chk.																														
P01	26/05/2015	DL	JL																														
P02	22/10/2015	DL	JL																														
P03	18/11/2015	DL	JL																														
P04	12/02/2016	DL	JL																														
P05	23/12/2016	DL	JL																														
P06	03/01/2017	DL	JL																														



Flat 1
Living - Kitchen

Section BB

<p>6 Westgate Street London E8 3RN T 0208 9855 888 office@kiarchitects.co.uk</p> <p>Report all errors and omissions to the Architect Dimensions to be checked on site</p>	<table border="1"> <thead> <tr> <th>Rev.</th> <th>Date:</th> <th>Drn:</th> <th>Chk:</th> </tr> </thead> <tbody> <tr> <td>P01</td> <td>26/05/2015 Planning Issue</td> <td>DL</td> <td>LK JL</td> </tr> <tr> <td>P02</td> <td>22/10/2015 Planning Issue</td> <td></td> <td></td> </tr> <tr> <td>P03</td> <td>18/11/2015 Response to P.O comments</td> <td></td> <td></td> </tr> <tr> <td>P04</td> <td>12/02/2016 Response to P.O comments</td> <td></td> <td></td> </tr> <tr> <td>P05</td> <td>23/12/2016 Response to P.O comments</td> <td></td> <td></td> </tr> <tr> <td>P06</td> <td>03/01/2017 Response to P.O comments</td> <td></td> <td></td> </tr> </tbody> </table>	Rev.	Date:	Drn:	Chk:	P01	26/05/2015 Planning Issue	DL	LK JL	P02	22/10/2015 Planning Issue			P03	18/11/2015 Response to P.O comments			P04	12/02/2016 Response to P.O comments			P05	23/12/2016 Response to P.O comments			P06	03/01/2017 Response to P.O comments			<p>Key: — — — — — Application boundary</p>	<p>Client: Agamemnon LTD</p> <p>Project: 10 Agamemnon Road, London NW6 1DY</p>	<p>Title: Proposed Section BB Option 1</p> <p>Drawing status: Planning</p>	<p>KRUSZELNICKI LEETCH ARCHITECTS</p> <p>Scale @ A3 1:100</p> <p>Drawing No: 0061-DR-0020</p> <p>Rev: P06</p>
Rev.	Date:	Drn:	Chk:																														
P01	26/05/2015 Planning Issue	DL	LK JL																														
P02	22/10/2015 Planning Issue																																
P03	18/11/2015 Response to P.O comments																																
P04	12/02/2016 Response to P.O comments																																
P05	23/12/2016 Response to P.O comments																																
P06	03/01/2017 Response to P.O comments																																



Front Elevation

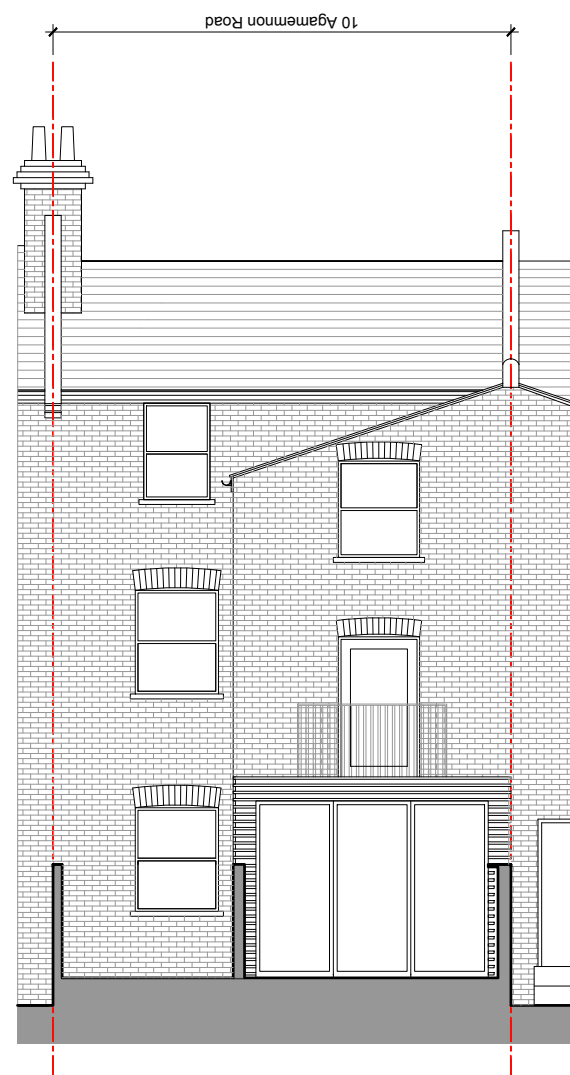

Rear Elevation

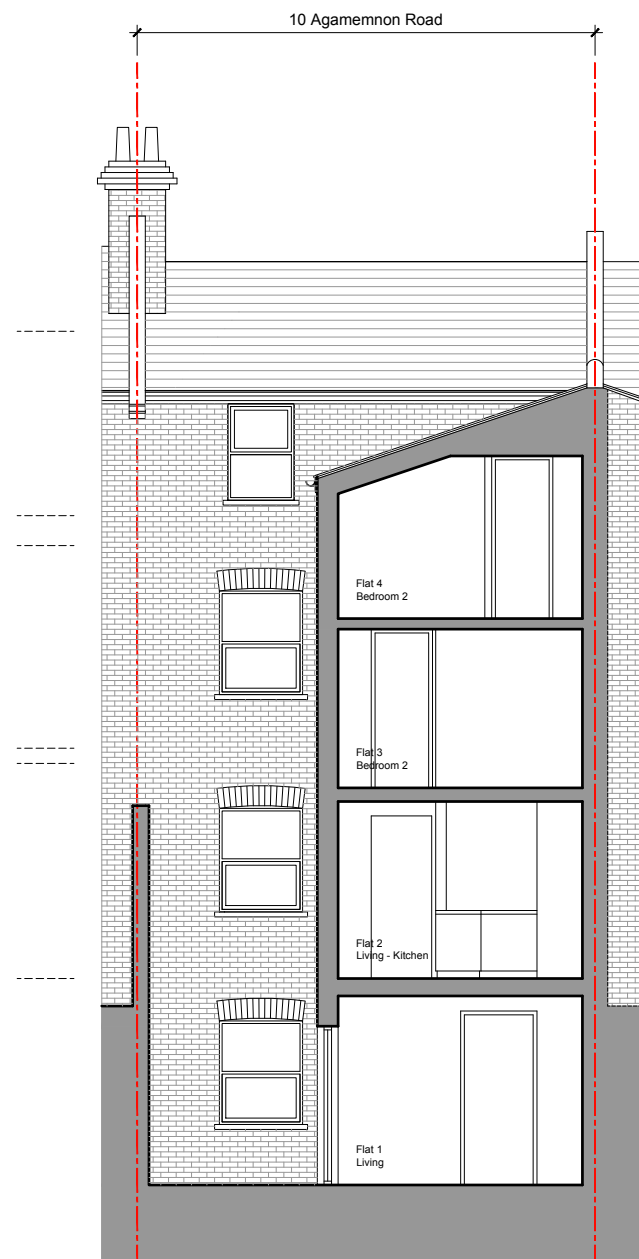

Section CC

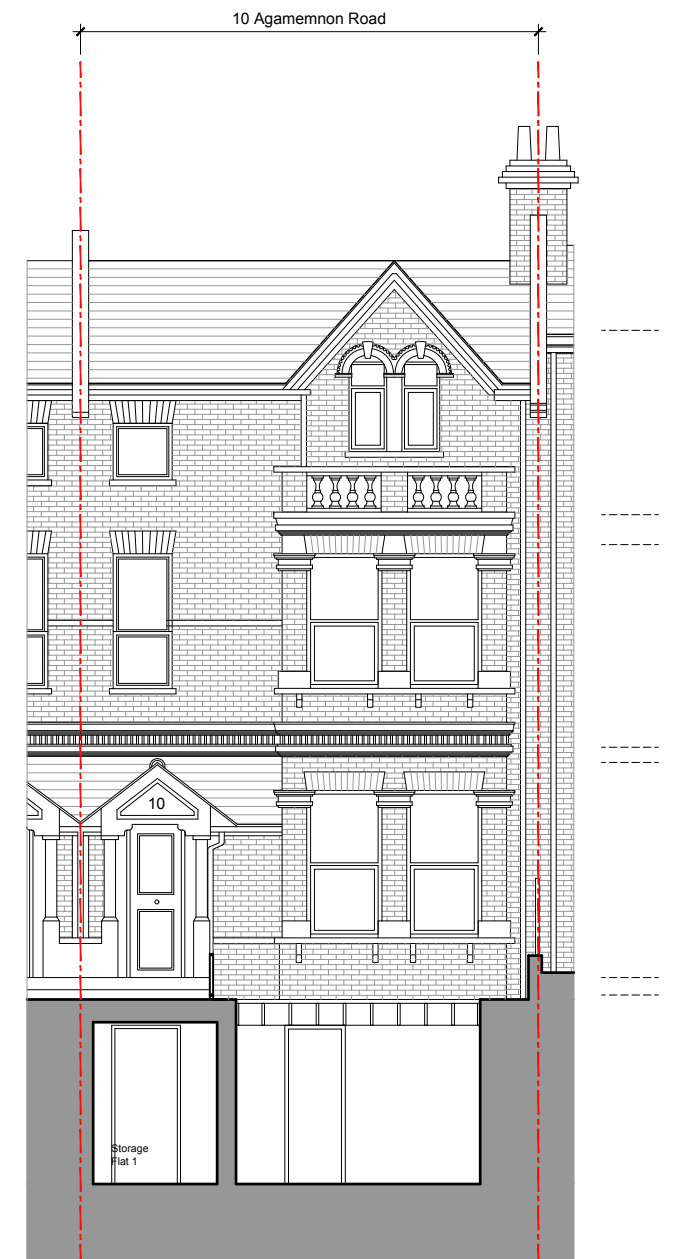

Section DD

<p>6 Westgate Street London E8 3RN T 0208 9855 888 office@krarchitects.co.uk</p> <p>Report all errors and omissions to the Architect Dimensions to be checked on site</p>	<p>Rev: P01 Date: 26/05/2015 Planning Issue Dm: DL Chk: LK JL P02 22/10/2015 Planning Issue P03 18/11/2015 Response to P.O comments P04 12/02/2016 Response to P.O comments P05 23/12/2016 Response to P.O comments P06 03/01/2017 Response to P.O comments</p>	<p>Key:  Application boundary</p> 	<p>Client: Agamemnon LTD</p> <p>Project: 10 Agamemnon Road, London NW6 1DY</p>	<p>Title: Proposed Sections CC, DD & Elevations Option 1</p> <p>Drawing status: Planning</p>	<p>KRUSZELNICKI LEETCH ARCHITECTS</p> <p>Scale @ A3 1:100</p> <p>Drawing No: 0061-DR-0021</p> <p>Rev: P06</p>
---	---	---	--	--	---